Youthful City Motorcyclist Killed in Sunday Night Crash

Weather:
Sunny, Warm Tuesday
Details on Page 5

Victoria Daily Times

The Home Paper
Telephone B 3131
NIGHT
Circulation (to 8 p.m.) - B 3131
Classified (to 8 p.m.) - B 3131
Night Editor (to 11 p.m.) B 3135

VOL. 119, NO. 178 ** VICTORIA, B.C., MONDAY, JULY 28, 1952—20 PAGES PRICE: 7 CENTS SATURDAY, 10 CENTS

Kidnapped Girl Shot to Death; Suitor Suicides

Vancouver Burglary Suspect Kills Sweetheart After Shooting Father

VANCOUVER, July 28 (CP)—Cornered by police after a wild chase, a 25-year-old burglar suspect today shot and killed his sweetheart and then committed suicide with a .32 automatic.

Police said Frank Steele, 23, who had wounded the girl's father in a gun battle an hour earlier, shot Betty Webber, 19, through the eye in the bathroom of an apartment he had rented yesterday. Then he shot himself through the ear, police said.

Steele and the girl had been scheduled to appear in county court today to face trial on a burglary charge.

Police said Steele apparently wanted to prevent the girl from testifying.

He went to the girl's home about an hour before court opened, broke down the door and shot Harry Webber, 52, in the right leg when Webber tried to prevent him from speaking to his daughter. Neighbors said the girl had been going out with Steele against her father's wishes.

ACCOMPLICE HELD

Police said Steele and another man with him forced the girl at gunpoint into a car. They fled.

The other man was picked up soon after. Police held him as a material witness.

Squads of police chased Steele's fire-red car through city streets but lost him.

They then received a tip that Steele had rented an apartment on West Sixth Avenue yesterday. Warned that Steele was armed, they approached with drawn guns from four sides.

They heard two shots as they closed in. They found the two bodies in the bathroom.

Police said it was possible Steele had intended to hide out in the apartment until he could leave the city.

Steele and the girl were charged with three others with breaking an entering a sportswear factory May 5 and stealing clothing valued at $2,800. Steele's bail had been set at $3,000, the girl's at $1,000.

The girl's hair was still up in pincurls when she was found dead.

VICTIM, KILLER SEPARATED BY THIN CURTAIN

VANCOUVER, July 28 (CP)—Only a thin curtain in the emergency ward of Vancouver General Hospital separated a wounded father from a dying gunman who had shot him and an hour later killed his pretty daughter.

Harry Webber, shot in the leg, was aware that the dying man in the next cot was Frank Steele, who had shot him more than an hour before.

But Webber did not know that Steele had killed his daughter Betty and then put a bullet into his own head in a suite as armed police closed in on the hideout.

Steele, burglar, drug addict and gunman, died minutes after he was taken to the hospital.

Webber, wounded in the leg by a bullet from Steele's gun, was released from hospital at noon after his wound was treated.

Len Walters Wins Olympic Boxing Match

HELSINKI, July 28—Canadian featherweight Leonard Walters of Vancouver today outpointed an Egyptian boxer to win his match in the Olympic Games featherweight competition first round

The 20-year-old Walters took an unanimous decision from El Din Ahmed Fathi in the three-round match.

See page 8 for earlier stories on Olympics.

Allen Gilchrist of Ocean Falls, B.C., and Gerry McNamee, of Vancouver, each finished third in their respective heats in the men's 400-metre freestyle swimming championship. Best times will govern qualifications.

The United States basketball team, paced by giant Bob Kurland, smothered Russia, European champions 86-58 in a crucial semifinal game.

It was the fourth straight victory for the Americans, who have never lost an Olympic basketball tilt, and the first defeat for the Russians.

In the overall Olympic point-scoring Russia is leading the U.S. by 120 points, 496½ to 376. In the track events which concluded Sunday the U.S. topped Russia 219 to 103½.

Crash Claims Another Life

PRINCE RUPERT, B.C. July 28 (BUP)—The death toll in a car-truck collision near Port Edwards, in the Prince Rupert district, last week, rose to three today with the death in Prince Rupert General Hospital of Rev. C. S. Deacon, retired missionary from South America.

He was fatally injured Thursday in the crash which took the lives of the 72-year-old Anglican Bishp of Columbia, Bishop James Gibson, and Mrs. Gibson.

In The TIMES

	Page
As We Live	16
Bridge	16
Classified	16
Comics	14
Editorial	4
Entertainment	20
Financial	15
Island Digest	7
Penny Saver	2
Radio and TV	17
Roberts	11
Ruark	4
Sport	7, 8 and 9
Stott	2
Why Grow Old?	12
Women's Pages	12 and 13

JOHNSON WAITS ON GOVERNOR

Resignation May Follow Conference

By GORDON FORBES

Premier Johnson at press time today was at Government House, presumably discussing with Lieutenant-Governor Clarence Wallace plans for resignation of British Columbia's Liberal "caretaker" government.

Mr. Johnson went to Government House after consultation with his cabinet ministers.

The conference apparently was called after the premier heard Judge James McGeer had refused to continue a recount in Vancouver-Burrard on a technicality. The word "Vancouver" before the word "Burrard" had been left off the recount application.

Dismissal of the application means the elections results cannot be upset. Social Credit's 19 seats cannot be altered.

Judge McGeer said he has no power to amend C.C.F. Grant MacNeil's application for a recount.

Judge McGeer said: "If the legislature intended me to have the powers to amend, the electoral act would have said so. If I acted, I would be flaunting the will of the people."

Another recount, in Vancouver-Point Grey, is expected to be concluded Tuesday.

No announcement has come from Premier Johnson's office, but either of three developments could arise from the premier's talk to the Lieutenant-Governor.

1. Premier Johnson could submit his resignation and those of his ministers today, and the Lieutenant-Governor could accept them and call upon Social Credit leader W. A. C. Bennett to form a government immediately.

2. The premier could submit the resignations and the Lieutenant-Governor accept them at his pleasure—within a few days, by which time Mr. Bennett could be in Victoria.

3. The premier and the Lieutenant-Governor could merely decide on a resignation date at which time the resignations would be submitted, and accepted, and the government turned over to Social Crediters all on the same day.

Sewell Resigns

CINCINNATI, July 28 (AP).—Luke Sewell resigned today as manager of Cincinnati Reds.

He had been manager since Oct. 23, 1949.

Gabe Paul, general manager of the National League club, said he had asked Sewell to continue as manager "until we can get a suitable replacement which we expect to have within 24 hours."

Macau-Reds Border Open

HONG KONG, July 28 (AP)—The border between Macau and Communist China was reopened today after two week-end border clashes in which China charged Portuguese guards killed 60 Red troops.

A Chinese peace mission reached Macau Sunday and promptly demanded financial indemnity, accusing the Portuguese of an unprovoked attack on Chinese border guards.

WARNING GIVEN SHAH

Mossadegh Has Plans To End Oil Blockade

TEHRAN, Iran, July 28 (AP)—Premier Mohammed Mossadegh Sunday night promised "exploitation of Iran's oil resources," indicating confident hopes of a settlement with Britain that would end the crippling blockade of this near bankrupt nation's chief money maker.

As the premier spoke to parliament at the height of new popularity, the newspaper Bakhtar Emrooz, which often reflects his views, hinted to the Shah that he should never stand in the way of the Nationalists if he wants to avoid being ousted like Egypt's Farouk.

Mossadegh's plan for exploiting Iran's oil riches is part of a program for drastic reforms to lift the country from its present economic plight. His program called also for higher taxes, land reforms, and work projects for the unemployed—measures which are bound to be opposed by many wealthy supporters of the government.

Debate on the premier's program is scheduled to begin Tuesday.

Mossadegh was reported to have notified Britain during the week-end that Iran is willing to begin talks on compensation for the oil properties seized last year by the British, although they were successful in ousting the British, the Iranians have failed to get around a British ban on foreign ships handling the oil.

In its oblique warning to Shah Mohammed Reza Pahlevi, Bakhtar Emrooz said the fall of Farouk means "that the highest authorities and local or foreign officials cannot oppose the wishes of the people."

The paper said that opposition to the interests of the people had not reached the point here that it did in Egypt.

"Otherwise," the paper warned, "it would be possible for the incident of Egypt (Farouk's forced exile) to take place in Iran."

MATTHEWS SURPRISING 179 FOR FIGHT TONIGHT

NEW YORK, July 28 (AP)—Harry Matthews, the Seattle kid, weighed a surprising 179 pounds at the weigh-in ceremonies for his 10-round bout with Rocky Marciano in Yankee Stadium tonight. Marciano weighed 187½.

For his May 19 bout with Rex Layne in Portland, Ore., Matthews weighed 183½ and manager. Jack Hurley had announced his athlete would register 182 for this bout.

Marciano weighed 187 when he knocked out Joe Louis, former champion, last winter.

Although it was bright and sunny as the two weighed in, the weather bureau predicted possible showers for tonight.

The fight, which will be held without radio or television casts, is scheduled for 9 p.m. (E.S.T. (7 p.m. Victoria Time). If rain interferes it will be held Tuesday night.

Still think th' Chicago way o' gettin' a political leader is better'n th' Cairo way.

* * *

Feller with a lawn sez one man's heat is another man's water bill.

* * *

Steered clear o' them wood choppers at Sooke on Satiddy. Looked t' me like fellers with an axe t' grind.

I.W.A. Accepts Sloan's Proposals to End Strike

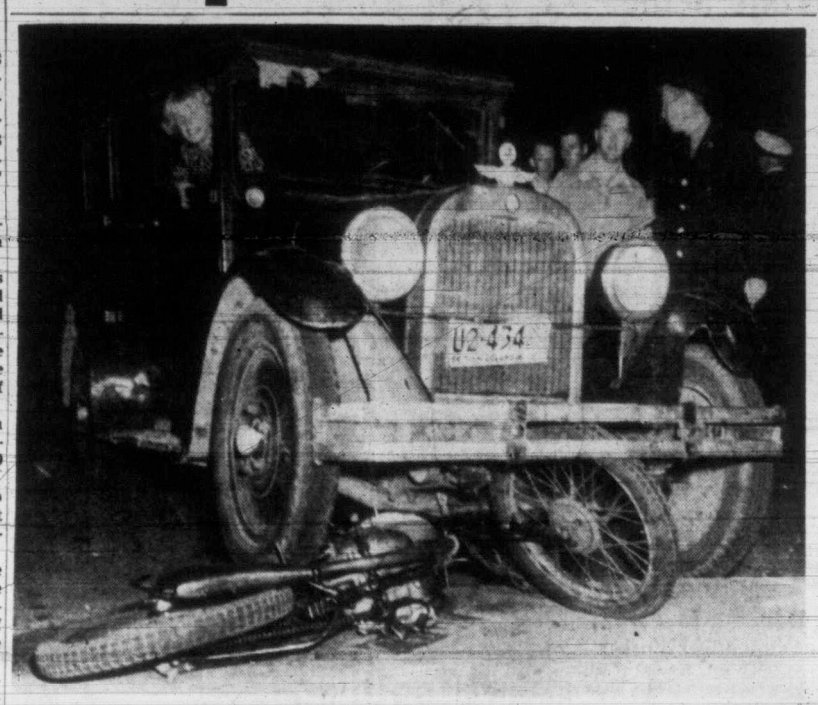

Rider of damaged motorcycle lying under front of old-model car died of injuries early today after late Sunday night crash at View and Cook. Small daughter of car driver watches as police investigate. Car and motor bike ended up off side of road. (Times Photo by Strickland.)

'Pat' Cole Killed; Friend Injured

Motorcycles Collide Simultaneously With Car at Cook, View Intersection

A well-known city motorcyclist was killed and a second youth was injured Sunday night when their two machines collided simultaneously with an old-model car at View and Cook.

Dead is John "Pat" Cole, 21, of 2745 Scott Street, who succumbed to injuries at Jubilee Hospital about one hour after the accident.

He sustained a fractured skull, internal injuries and a broken leg.

Injured but in good condition at hospital today is the second motorcyclist, Barry R. Stranix, 20, of 2214 Sayward, an employee of the Victoria Press Ltd. commercial printing department.

He is recovering from head injuries and cuts.

Driver of the car was reported by police to be Robert E. Forscutt, 574 Bay.

His wife and small daughter were in the car with him.

Police said the two motocyclists were traveling north on Cook and the car, west on View, when the collision occurred. All three vehicles received medium damage.

City police ambulances took the injured cyclists to hospital.

INQUEST SET

An inquest will be held Wednesday at 10 a.m. at Hayward's funeral home into the death of Cole.

One of the most popular members of Victoria motorcycling circles, "Pat" Cole had been an employee of Les Blow motorcycle sales on Douglas for the past three years and was the subject of a feature story in the July 25 edition of the Victoria Times.

Although he stood no more than four feet two inches, the 21-year-old mechanic placed in the first three in cross-country motor-cycle trials on an English machine that weighed only five pounds less than its rider.

FINE RIDER

His boss, Les Blow, said of him: "Pat had a tougher grind of it by a long shot than the average Joe on a motor-cycle over rough, hazardous trails in a cross-country trial.

"His legs weren't long enough to enable him to use his feet, like most riders . . . he simply had to drive it 'straight'—and he did remarkably well."

Mr. Blow said that working with motor-cycle riders of the city gave "Pat" a "confidence in himself that he never had before."

He is survived by his parents.

JOHN "PAT" COLE
. . . fatally injured

8 Killed in Crush to See Eva's Body

BUENOS AIRES, July 28 (AP).—Eight persons were reported dead and scores injured in the crush today as thousands crowded up to pay last homage to Eva Peron.

Doctors manning improvised first aid stations near the ministry of labor, where the body of Argentina's first lady was lying in state, said some deaths resulted from trampling, others from heart failure.

They said thousands were given first aid, but most of these had only fainted. Many, however, suffered fractured legs or arms.

(See life story, page 7.)

Troops hurried in to help police control the crowds as they lined up four abreast in mile-long queues for a 20-second walk past the bier of President Juan D. Peron's wife and political partner, who died Saturday night after a long illness.

Many waited eight hours for a glimpse of the body.

Peron spent much of Sunday beside the casket. After a private funeral mass, attended only by government ministers and intimate friends, he ordered the restless crowds admitted. They had shouted to see the body, and once broke a police cordon to get closer to the entrance.

Noted Senator Dies in U.S.

WASHINGTON, July 28 (AP)—Senator Brien McMahon, 48, a Connecticut Democrat with a passion for peace and a key role in the United States atomic energy program, died today of a spinal ailment.

He entered hospital last month for an operation.

Approval Is Conditional; Operators Ask More Time

The I.W.A. is prepared to end its six-week-old coast lumber strike on terms proposed last week by Chief Justice Gordon McG. Sloan.

Decision of lumber operators as to whether they will accept terms outlined in the Sloan settlement formula will not be known, however, until 5 p.m.

Both sides were to have notified the chief justice of their decision by noon.

J. S. Stewart Alsbury, district president of the International Woodworkers of America, telephoned His Lordship at 11.45 a.m., informing him that his terms for settling the multi-million-dollar strike were acceptable to the union's membership, subject to three provisions.

These were:

(1) That there be no discrimination against any of those participating in the strike;

(2) That the Sloan terms be incorporated into a proper agreement and signed before work resumes;

(3) That all injunctions and claims against union personnel be lifted.

John Billings, president of Forest Industrial Relations Ltd., spokesman for the 162 lumber operators involved, telephoned the chief justice before Mr. Alsbury and reported management had been unable to reach a decision but felt an answer could be given before tonight if an extension of time were allowed.

Chief Justice Sloan consented to a five-hour extension.

CHIEF JUSTICE PLEASED

The quiet-spoken head of the province's judiciary, said he was pleased that the union had found his terms acceptable. He said he would reserve further comment on the matter until he had been notified of the operators' answer.

The chief justice outlined his recommendations for settling the crippling strike last Thursday after sitting seven days as mediator in the dispute.

During that time he studied the situation deeply, and tried to bring the parties to agreement.

Satisfied that no hope existed for a settlement by mutual agreement, Chief Justice Sloan called the two parties together for a final session; he outlined his own plan for settling the involved issues, then sent the two sides away to consider his proposals. He asked that they inform him by noon today whether his terms were acceptable.

The I.W.A. negotiation committee left the decision up to its membership, though the policy committee recommended acceptance.

SECRET POLL

Woodworkers voted on the issue in a secret-ballot poll taken Sunday at 19 different meetings throughout the province. In Victoria, woodworkers voted at the Club Sirocco. It was one of the biggest union gatherings ever held here.

An estimated 25,000 members participated in the B.C. vote, with the majority favoring acceptance of terms and a return to work.

Main point in the formula is that a 5½-cent-an-hour wage increase be provided for loggers and lumber workers in all classifications.

It also provides for three paid statutory holidays a year, and a reopening of wage talks in six months' time.

MAY SEE TREND

The chief justice pointed out that by the beginning of next year, business trends would be more clearly defined and it will be easier to determine how wages stand in the light of actual lumber sales.

In negotiations up until now, union and management sides were at complete odds over business prospects. One said business was to continue at a high level; the other maintained business was going to fall off badly.

At initial negotiation meetings in the spring, union negotiators demanded a 35-cent-an-hour wage increase, paid holidays, and an operator-financed health and welfare scheme.

Operators countered with a proposal that loggers' pay continue at the same level as last year and that certain classifications in mill jobs take a wage cut of 10 per cent.

U.K. Will Not Recognize Fuad As Sudan King

Magnificent Not on Way to Egypt Trouble

Compiled from C.P., A.P. Dispatches

While Egypt's new government re-established itself in Cairo today, promising a relentless country-wide cleanup of "bribery and corruption" in the wake of King Farouk's abdication, in London Foreign Secretary Anthony Eden was telling the House of Commons that Britain refuses to recognize Egypt's infant king Ahmed Fuad as "King of Sudan."

In a statement on King Farouk's enforced abdication in favor of his six-month-old son, Eden emphasized that Britain's interest in the Egyptian crisis is to see 'that a stable and orderly administration" emerges.

He spoke shortly after Britain's ambassador to Egypt, Sir Ralph Stevenson, hurried back to Cairo by air carrying secret messages to the new regime.

'MAGGIE' LEAVES

Meanwhile Canada became embroiled in the Middle-East uneasiness. Reports from Malta Sunday that Canada's aircraft carrier Magnificent was heading from Istanbul for an "undisclosed destination" with British warships prompted speculation she was being dispatched to the Mediterranean's latest hot spot—Egypt. However, reports today indicated that the Magnificent was on her way to Malta in compliance with standing orders to keep out of trouble in foreign waters.

The Magnificent is due to leave the Mediterranean in late August after exercising with the British fleet. Whether her training will be cut short because the British fleet is tied up elsewhere is not know. The flat-top is commanded by Capt. K. L. Dyer, 36, of Grand Pre, N.S.

MEET WITH ARMED FORCE

The Sudan, a 1,000,000-square mile territory on Egypt's southern flank, has long been a trouble spot in British-Egyptian relations. Successive Cairo governments have sought to annex it. But Britain has refused to give up a share with Egypt in the rule of the land until the Sudanese have a chance to say—at the ballot box—what they think their future status should be.

In Cairo, Egypt's new military power, Maj.-Gen. Mohammed Naguib Bey, promised he and Premier Aly Maher Pasha would "meet with armed force if necessary any attempt at demonstrations or disorders." Naguib warned, too, the army would tolerate no foreign interference.

Italy Claims Hydrogen Bomb

ROME, July 28 (AP)—The newspaper Giornale D'Italia says today an Italian scientist has exploded Italy's first hydrogen bomb.

ON THE TIMES

By ART STOTT

The athlete in our house has decided not to compete this year. Last season she was runner-up and with months of training behind her she looked good for the 1952 event. Still, she won't be in there when the starting signal goes.

There comes a time, she explains, when a person loses interest. Anyhow, she adds, a girl grows too old to keep going into supervised playground pie-eating contests. Tain't dignified. Furthermore, the pie isn't very good and a person has to watch her figure.

Stott

So we've quietly abandoned our championship dreams. Maybe, we say, it's just as well. But we can't forget the amount of pie that's disappeared in the course of training. Still, there are compensations. Unless a person is going after a championship and has to increase her capacities as she gets ready for it, one piece of pie at dinner ought to be enough. We'll probably save in the long run.

We're bearing up. It was only a district title and we've got our eyes fixed on something bigger. We're going in for the Olympics—when they change them around a bit.

So Long as We Win

We've studied the thing out and we have an angle. It seems the U.S. men and the Australian girls are too far up in track and field to do much about that. The Russians seem to be the top of the heap in gymnastics, and the Zatopeks, husband and wife, sort of dominate their sports. Weight-lifting is out. Boxing and wrestling don't appeal. Yachting would be good, but we haven't got a yacht. We don't go for the equestrian events, and even basketball is getting too competitive. As for hockey, why Canada already wins that, so why cut in?

We're hoping to have a few indigenous sports introduced into the program. We're hoping to get skipping-the-stone-over-the-lake formally recognized. Up at the summer place we spend days each year perfecting our technique in that event.

We're not saying much about it. We don't want the other nations to get wise. But by 1956 we ought to have some of the best skipping-the-stone-over-the-lakers in the world. Mostly we work out early in the morning, while the mist's still on the water. It makes it a little difficult to see how far we skip 'em, but we have an idea. Last week, at an early practice, we shied a few over the surface and the campers on the island a quarter of a mile away started yelling about people throwing rocks at them.

If we can get the F.I.N.A., or whatever they call the old fossils, to take the event up, it looks as if Canada's prestige is going to rise again.

Barefoot-Stubble-Jump

Then out in the hayfield, some of the other members of the family are practicing the barefoot-stubble-jump. One of them stepped on a thistle the other day and went up so high we're thinking of putting him in the pole vault.

Then we're trying to get the older folks into the Games, too. We're getting the tobacco chewers together and working out a contest for the hot pot-bellied stove shooters. Just so's the baseball folk won't crowd us, it won't be an accuracy test. We'll rig it so the only thing that counts is the number of bounces once the stuff has hit the hot stove lid. We're not too keen on the event, though. The way the old boys have been performing in their practices, it looks as if the stove lid is too small a target.

What we want to do, of course, is give a Canadian flavor to these international sports—something different. Anybody can run or jump or swim. And the trouble is the other countries' entries run too fast, jump too high and far, and move too quickly through the water.

We're just a little worried about the committee in charge of the Games being stodgy about this project. Some folks think that the Games should be mainly concerned with track and field and swimming and that other contests should be side shows—outside the main tent.

That just plain reactionary and old fashioned. What we want is some variety—and gold medals. Give us the medals, we say, and we don't care what they're for. Leave us have skipping-the-stone-over-the-lake as an event, and we won't even feel badly about our athlete scratching from the district pie-eating contest.

Yugo-Canadians To Get Refund

Ambassador Blames 'Russian-Minded' For Seizure of Funds of Ex-Nationals

Money allegedly confiscated from Canadians of Yugoslav origin when they visited their homeland will be returned in full.

Dr. Rajko Djermanovic, newly-appointed Yugoslavian ambassador to Canada, said here Saturday afternoon that these funds will be repaid as soon as possible.

He was referring to charges made by Canadians. He had an explanation.

Dr. Djermanovic blamed the disappearance of the money on auditors of a "Russian-minded Yugoslav organization" but termed the complainants "malcontents" who would have left any European country after experiencing the high standard of living in Canada.

Dr. Djermanovic, a lawyer and career diplomat for the past eight years, took up his appointment at Ottawa about five months ago and is making his visit to the west.

POTENTIAL ALLY

A pleasant, friendly man who says his country would team up with Canada in the event of a global war, his last diplomatic mission was in Brazil.

He described Yugoslavia as the last free nation in the Balkans.

"The rest are enslaved, satellite nations under Russia," he said.

Dr. Djermanovic said "our nation and Canada face a common foe."

CALLED COLLABORATOR

Talking of Mihailovic, highly publicized by the press of the western world as a partisan leader, the ambassador said he was tried and executed as a collaborator with Germans and Italians.

He said Mihailovic's trial was fair and impartial and no "kangaroo court." It was attended by 50 correspondents from other countries, he added.

Dr. Djermanovic praised Yugoslavia's five-year plan to get the war-ravaged country back on its feet. He added there had been 2,000,000 casualities out of a population of 6,000,000.

He was accompanied on his cross-Canada trip by Stavko Zecevic, first secretary of the Yugoslav embassy at Ottawa.

Protest New Wage Scale

PITTSBURGH, July 28 (AP).—Steelworkers stepped-up the pace of their back-to-work movement today but a few still grumbled over the wage settlement reached with big steel.

The undercurrent of dissatisfaction led from a 5,500-member local of the United Steelworkers of America (C.I.O.) at Jones and Laughlin's southside Pittsburgh plant.

James McLaughlin, local president, said his group voted during the week-end to return to work but under "protest." He will forward the protest to steelworkers president Philip Murray.

The principal complaint is that the wage increase is "not across the board," giving the same increase to all workers regardless of their type of work.

The basic agreement calls for a 12½-cent an hour increase to the lowest paid classification and increases that amount by a half-cent up through 25 classifications, with the highest classification getting 25 cents an hour.

Plunge Proves Fatal To Vancouver Porter

VANCOUVER, July 28 (CP).—A 23-year-old porter who jumped through the window of his hotel room July 16 to escape flames died in hospital Sunday.

Charles Coleman Griffin, a C.P.R. employee, was found unconscious at the bottom of a light well after he made the 10-foot leap. He suffered abrasions and third-degree burns.

Police at the time learned that he had been smoking a cigarette and apparently set the bed clothing afire.

WOMAN FALLS 12,000 FEET FROM PLANE

RIO DE JANEIRO, Brazil, July 28 (UP)—U.S. Civil Aeronautics authorities sought today to determine why the door of a giant Stratocruiser popped open in flight and sent a 37-year-old American-born woman plunging 12,000 feet to death in the sea.

None of the other 26 persons aboard the Pan-American World Airways plane was hurt in the freak mishap in which Mrs. Marie Westbrook Capellaro of Rome, Italy, apparently was sucked from the pressurized cabin Sunday off southern Brazil.

Her husband, Emilio Capellaro, 41, a representative of the Italian Commercial Bank of Marseille, France, was sitting beside her at the time. He was unaware of what had happened to her until he noticed that her seat was empty.

The cabin interior was damaged. The back of the seat in which the victim sat, near a window and just in front of the door, was twisted and the fabric lining of the ceiling was torn.

Eisenhower Forces Predict Win Over Stevenson in November Vote

DENVER, July 28 (AP)—Back at his campaign headquarters after a 10-day vacation, Gen. Dwight D. Eisenhower stowed away his fishing gear and turned full attention today to pressing his bid for the Presidency.

First on the general's agenda was a conference with his newly-appointed political chief of staff, Governor Sherman Adams of New Hampshire. Eisenhower plans to spend most of the rest of the week conferring with other party leaders.

Sunday was largely devoted to discussion of campaign plans with his vice-presidential running mate, Seantor Richard M. Nixon of California.

Before the conference, Eisenhower and Nixon joined in predicting a Republican victory in November over the ticket the Democrats selected in Chicago last week—Governor Adlai Stevenson of Illinois as the presidential candidate and Senator John J. Sparkman of Alabama for vice-president.

Over the week-end, Eisenhower and Nixon both slapped at the Stevenson-Sparkman ticket as one committed to all-out defense of the Truman administration record.

Meanwhile, Governor Adlai Stevenson returns today to Springfield and a tumultous welcome from the Illinois capital, to prepare himself for the role of Democratic standard bearer in the 1952 presidential campaign.

He will pick up, but only temporarily, the reins of the job he had repeatedly said he wanted for four more years—governor of Illinois.

Then he will resign to devote himself to the role he "did not want"—candidate for the President of the United States.

The Democratic nominee spent the week-end conferring with party leaders on campaign plans. Among them was Senator Sparkman.

How to beat the heat

Think hot foods heat you up? That you need extra salt in summer? That it's bad for health to let an electric fan blow directly on you?

In August Reader's Digest, Amy Selwyn explodes old-time notions about hot-weather living.

Read why you may feel the heat *more* if you avoid activity; how some popular conceptions may actually be dangerous. Learn one simple, safe way experts recommend to cool off in summer.

Get your August Reader's Digest today: 41 articles of lasting interest, condensed from leading magazines, current books.

SORE PILES

For quick, positive relief from sore, itching, fiery Piles, get CHINAROID from your druggist. See how quickly it helps stop the pain and itching. See how it cools and soothes the burning, smarting. See how it helps heal and shrink sore swollen tissues. After one CHINAROID treatment you'll regret the needless suffering and nervousness without it. Money back unless satisfied.

a cherished possession . . .

Sterling Silver Deposit

On

Crystal Glassware

By Roden.

Creams and Sugars, Bonbons, Candle Holders, Cake Plates, Flower and Fruit Bowls, Candlestick Holders, Vases.

Prices start at $3.50

LITTLE & TAYLOR
Registered Jewellers — American Gem Society

1209 DOUGLAS (Scollard Bldg.) Phone G 5812

Spotless 1 DAY SERVICE

THIS WEEK only!

Stores: 744 Fort, 846 Cook, 1312 Govt.

BUSINESS SHIRTS EXPERTLY LAUNDERED 15c

when brought in with any suit Dry Cleaned at 95¢.

Satisfaction guaranteed or your money back

TIES Cleaned and Blocked 7c Min. 6

Men's Felt HATS 75c Cleaned, Reblocked

Children's (to size 10) Skirts, Pants Jackets 33c Cleaned and Pressed

SPORT SHIRTS Dry Cleaned Laundered 33c 24¢

Spotless 1 DAY SERVICE

WHEN KIDNEYS Work Too Often

Are you embarrassed and bothered by too frequent Kidney action during the day and night? This symptom as well as burning, itching passages, Bladder Irritations, Backache, Strong Cloudy Urine, pressure over the Bladder, pains in hips, groin and lower abdomen, may be due to temporary germ irritation in simple Kidney and Bladder troubles. In such cases the very first dose of CYSTEX usually goes to work right now helping you these three ways: 1. Helps nature remove certain irritating non-specific germs in acid conditions. 2. Thus helps relieve a frequent cause of many aches and pains. 3. By relieving and calming irritated Bladder tissues, it helps reduce frequent or smarting passages day and night. Get CYSTEX from your druggist today for quick help, under satisfaction or money back agreement.

HEARING AIDS

Enjoy hearing as never before—church, radio, telephone, social events. New Radiocar Model 82 hearing-aids are lighter, smaller, easy to wear—give amazing clarity and volume.

Call at the office to test these instruments without obligation. Three Days Home Trial Before Purchase, if desired.

VICTORIA HEARING-AID CO.

326 Pemberton Bldg., 625 Fort St. B. S. H. Tye

..go by TRAIN

...it's cheaper than you think!

Train travel is *always* your best bargain. Railway coach fares are low—and you get so much *more* for your money, in comfort, convenience and service. The engineer does the driving ... you relax in air-conditioned coaches and enjoy the picture window view ... arrive refreshed. You can take an extra-generous amount of baggage, and children five to twelve years travel for half-fare (they travel free if under five and are accompanied).

If you prefer to travel by sleeper, enquire about attractive fares available in standard and tourist sleeping cars.

ROUND-TRIP FARES FROM VICTORIA TO

EDMONTON	49.75	TORONTO	107.35
SASKATOON	67.60	MONTREAL	127.90
REGINA	67.60	QUEBEC CITY	137.65
BRANDON	67.60	HALIFAX	170.10
WINNIPEG	67.60	SAINT JOHN	158.25
FORT WILLIAM	83.10	CHICAGO	82.00
PORT ARTHUR	83.40	NEW YORK	134.25

Also low coach fares to other points. W52-83

CANADIAN PACIFIC — CANADIAN NATIONAL

10 DOLLARS DOWN

Delivers This Beautiful

GIBSON

OVER 9 CU. FT. REFRIGERATOR

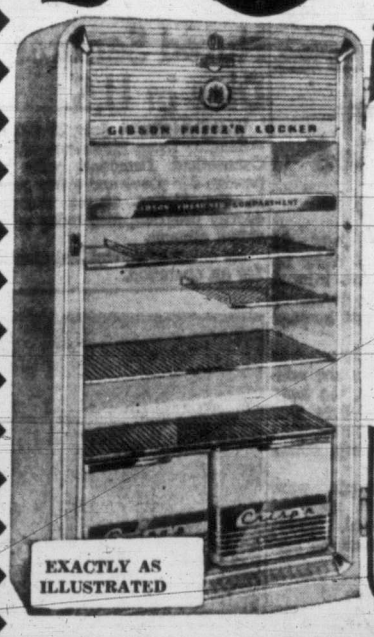

EXACTLY AS ILLUSTRATED

- Full-width freezer holds about 50 lbs. of frozen foods, plus a large quantity of ice cubes.
- Swing'r Crisp'rs exclusive to Gibson! Two large, modern crispers that will not stick, have no runners to bend out of shape, etc.
- Freshn'r compartment, full-width moist-cold compartment keeps meats fresh and juicy, salads crisp and green.
- Tall bottle space, full-depth cut-out section gives plenty of head room for extra tall bottles.

ONLY 329.50 ON VERY EASY TERMS

MACDONALD'S

716 YATES — E 1171

"WHERE CREDIT'S A PLEASURE"

Special Limited Offer!

ANDREWS VACATION-PACK

One 75¢ tin and one 45¢ tin of ANDREWS LIVER SALT at a special money-saving price.

$1.20 VALUE—ONLY 95¢!

Keep one tin of bubbling, pleasant-tasting ANDREWS at home—take one tin with you on vacation!

Andrews is pleasant-tasting . . . It refreshes the mouth and tongue with its lively sparkle and pleasant taste.

Andrews is a fast antacid . . . It sweetens sour stomach and relieves acid indigestion.

Andrews Helps Check Biliousness. . . It provides welcome relief from discomfort.

Andrews is an excellent laxative. . . It relieves constipation without irritating you internally—working with an easy, natural-like action to cleanse your bowels, gently easing away wastes.

Your retailer has only a limited supply of the ANDREWS VACATION-PACK. So hurry! Buy yours today!

ANDREWS LIVER SALT

BUBBLES WITH A CHAMPAGNEY SPARKLE
WORKS WITH AN EASY, NATURAL-LIKE ACTION

CLASSIFIED ADS

Serve You Every Day . . . in Every Way!

HERE, THERE AND EVERYWHERE

Condensed from CP, AP, and UP Dispatches

CUT — Britain will drastically cut tobacco purchases from Canada and the United States this year to less than half the normal amount, tobacco sources said today.

These sources connected with the tobacco import trade said the industry here has been warned that the government will release dollars to purchase only 9,000,000 pounds of the 1952 Canadian crop compared with 35,000,000 normally.

Imports from the U.S. will be reduced to 45,000,000 pounds from 100,000,000.

★ ★ ★

EGO—In England "Duplicate," the Sussex wonder hen, has laid 419 eggs in 218 days. This is claimed today as a world record by her owner, Wilfred J. Hutchings of Fisher Farm, North Mundaham, near Cichester, Sussex.

There is no official recognition of this performance claimed by Hutchings but the Sussex countryside accepts it.

"Duplicate" has been touring lately—a show here and a fair there. She lays her regular one or two daily. Now and then she drops three in a day just to keep her publicity alive.

★ ★ ★

DIED—The funeral of Eustache Letellier de St. Just, 58-year-old Montreal newspaperman who died Sunday at his summer home on Ile Perrot, near Montreal, will be held in suburban Outremont Wednesday.

Mr. Letellier de St. Just, assistant editor-in-chief of La Patrie, represented the Montreal newspaper in the membership of the Canadian Press, Canada's news gathering co-operative, for almost 20 years.

★ ★ ★

MINOR — In Munsan United Nations and Communist staff officers today discussed minor wording differences in the Korean armistice document but did nothing toward solving the deadlock on prisoner exchange.

Prisoner exchange has bogged the plenary sessions, now recessed until Aug 3.

The staff officers were in almost complete agreement on the first 50 paragraphs of the proposed armistice agreement.

★ ★ ★

ANTIDOTE — In Helsinki the Duke of Edinburgh was going strong today on a round of social affairs almost as exhausting as some of the Olympic events.

The Duke mingled and chatted today with guests at a British legation reception attended by Commonwealth officials and athletes and officers and men of the British cruiser Swiftsure.

He had taken part in dancing until nearly 2 a.m. at a Finnish-British Society ball here after spending last evening with Commonwealth Olympic athletes in their village.

British athletes, disappointed at their failure so far to win any Olympic championships, said they are sure the Duke deliberately set out to cheer them up—and succeeded.

The Duke served himself at a cafeteria counter in the village and exchanged Olympic talk and banter with the athletes.

★ ★ ★

WAR — Torrential rains beat down on already soaked and muddy Korean battle lines today and virtually halted ground and air fighting for the third straight day.

Each side sent out only small patrols across the 155-mile battlefront. Clashes were few and brief.

The steady downpour appeared to be the long overdue start of the Korean rainy season.

Five and one-half inches of rain have fallen in the Old Baldy and T-Bone Hill areas, the two trouble spots on the western front, since Friday. Chinese troops hold the crest of Old Baldy and the upper section of T-Bone.

★ ★ ★

CELEBRATIONS — In Winnipeg, German Canadians from all provinces gathered Sunday to celebrate 200 years of settlement by Germans in Canada.

About 10,000 persons attended a giant picnic, highlight of three-day celebrations of the Canadian German Alliance. Speakers included Premier Douglas Campbell of Manitoba and Dr. Ansprache Von Herrn Dankwort, West German ambassador to Canada.

WELL CLAD

Per capita expenditure on clothing, including children's wear, was $118 for Canada in 1951.

Two Mill Workers Drown, Women Safe

OCEAN FALLS, B.C., July 28 (CP)—Two mill workers were drowned Saturday when they were swept from the side of their overturned boat into the choppy waters of Fisher Channel, five miles south of here.

Three women who were with the men were saved by a passing fishboat.

Kasti J. Ayani and Francis Henry Smith, both employees of Pacific Mills Ltd., set out from Ocean Falls in their small boat about 11 a.m., police said. With them were Mrs. Stenislava Dayeni, her 11-year-old daughter, Olga, and Olga's girl friend, Michellena Boillat.

The waves in the channel were "at least 10 feet high," police said.

The women had on life preservers and when the boat was swamped and overturned were able to hold onto the side. The men, however, became tired and slipped off. No trace has yet been found of their bodies.

The women were picked up 2½ hours later by John Hans and Wilfred Tallio, who were on their way to Ocean Falls in their fishboat from Rivers Inlet.

Hans lowered a dinghy and picked up the exhausted women. While taking them onto the fishboat, Grant Tallio, Wilfred's 10-year-old son, had his leg crushed between the two boats.

He is in hospital here in "good" condition.

MAJ. JOHN ORTON

O.B.E. FOR ISLANDER

13 Canadians Win Awards On War Front

Major John S. Orton, M.C., of Duncan and Innisfail, Alta., of the 2nd Royal Canadian Horse Artillery, is one of 13 members of the 25th special Canadian brigade in Korea decorated for conspicuous service and gallantry, army headquarters at Ottawa has announced.

He received the Order of the British Empire award (O.B.E.) along with five other officers in the Korean theatre, including Lieut.-Col. Bernard L. P. Brosseau, M.C., Montreal and Beloeil, Que., of the Royal Canadian Army Medical Corps.

Maj. Orton, second in command of the Royal Canadian Horse Artillery, reecived his decoration for work in organizing the unit and the role he played in two battles. He was responsible for the fire plans for Operation Commando and later battles fought on the Wyoming line. For a period he commanded the unit.

The four other officers decorated are Maj. H. R. Ferris, R.C.O.C., Saint John, N.B.; Maj. Donald H. George, M.C., R.C.C.S., Winnipeg and Saskatoon; Maj. Charles J. A. Hamilton, R.C.I.C., Brandon, Man., and Maj. Robert C. D. Laughton, R.C.A.S.C., Hull, Que.

Two officers of the brigade received the Military Cross, and five N.C.O.'s and men the Military Medal for heroism in action.

The officers are Capt. J. P. R. Tremblay, Chicoutimi and Quebec City, and Lt. Jean P. A. Therrien, Bedford and Montreal, both of the 2nd Battalion, Royal 22nd Regiment.

The others are Sgt. Arthur Beaudin, Royal 22nd Regiment, of Clarke City and Montreal; A/Bdr. Thomas E. Dearden, R.C.H.A., East Angus, Que., and Pte. Douglas W. Carley, Belleville, Ont.; Pte. Jack D. Johnson, windsor and Montreal, and Cpt. A. A. Scott, Aberdeen, Scotland, and Harcourt, N.B., of the 2nd Battalion, Royal Canadian Regiment.

British Steel Back to Owners

Government to Return Industry To Private Ownership Under Controls

LONDON, July 28 (Reuters)—The government today disclosed plans to restore the iron and steel industry to private ownership, but at the same time to retain a measure of state control over its operations.

The industry was transferred to public ownership by the Labor government in 1951. One of the Conservatives' election pledges was that it would be denationalized.

A bill to effect this pledge will be introduced in Parliament next fall. In an official preview of its proposals, the government said it will set up an iron and steel board to supervise the industry.

One of the board's most important tasks will be to supervise capital development. It could veto any projects which it thought would not benefit the industry as a whole. At the same time, the government could assist schemes for which private capital was lacking.

The bill will dissolve the state iron and steel corporation set up by the Socialists and turn over the securities of nationalized companies to a holding and realization agency.

This agency will arrange for the return of state-owned companies to private ownership. The transfer of securities may take some years, but wherever possible the applications of former shareholders will be given priority.

Laboratory tests have revealed that rust-diseased plants, preferred as a diet by certain insects and snails, contain up to 20 times more vitamin B-complex pantothenic acid than normal leaves.

U.K. Turns Down Germ Warfare Probe Suggestion

LONDON, July 28 (AP)—Britain today turned down a suggestion that India be asked to appoint an impartial commission to investigate Communist charges of germ warfare.

Selwyn Lloyd, Minister of State, told the House of Commons the government feels it would not be suitable for them to make the suggestion in view of the propagandist nature of the Communist allegations.

The Chinese Communists have already rejected an offer by the international committee of the Red Cross to investigate.

'GOD IS A SQUARE SHOOTER'

Father Kills Wife, Four Tots

BRIDGEPORT, Wash., July 28 (AP)—A 27-year-old father who said his minister told him "God is a square shooter," killed his wife and four small children Sunday as the family was preparing to leave for church.

Police said Matthias Swearson was arrested a short time later, bleeding from a self-inflicted bullet wound and knife slashings and naked from the waist up. He was driving his station wagon and on his way to church.

Police said Swearson told them: "The minister said God is a square shooter."

The bodies of two of the children—Kay, 4, and Peggy, 3—were found in the yard of the modest family home about four miles from the outskirts of this small north central Washington community.

They apparently had been slain inside and their bodies thrown out the door. Nearby was the body of the family dog, its throat slashed.

The body of Kren, 2, was found in the living room. The body of Swearson's wife, Joyce, 25, was found on the bedroom floor near the crib of six-months-old Matthias, who also was slain.

Some of the victims' throats had been slashed. Some had been shot with a .22 rifle.

Police said the living room showed signs of a wild struggle. Blood was spattered everywhere.

Mrs. Swearson was a Sunday school teacher at the Methodist church here. Swearson attended the church for the first time last Sunday—for the baptism of two of his children.

He told police:

"The Lord told me to take their lives and that I would join them later. I am not afraid any more."

In his attempt to take his own life, Swearson shot himself in the head, slashed his throat and his chest. All the wounds were superficial.

BOUDREAU ACTIVE

Manager Lou Boudreau of the Boston Red Sox has returned to the active player list.

GILMOUR BOA 19TH IN OLYMPIC RIFLE SHOOT

HELSINKI, July 28 (CP)—Canada's Gilmour Boa finished 19th in the free-rifle competition of the Olympic Games Sunday with a creditable score of 1,053.

The crown was won by Anatoli Bogdanov, 22-year-old metal worker from Moscow, whose Olympic record score was only a point outside the world mark. Bogdanov tallied 1,123, breaking the Olympic mark of 1,120 points and just falling short of the world mark of 1,124 set by an Estonian in 1937.

Second was Switzerland's Robert Burchler, a Zurich armorer and perennial runner-up in international competition with 1,120.

1-HOUR DRY CLEANING
3-HOUR LAUNDRY SERVICE
ONE HOUR VALET
1720 DOUGLAS ST. (Opp. Hudson's Bay)

"SALADA" TEA
Why is it best? Quality

HATS
Specially Priced from $7.95
$2.95
PLUME SHOP LTD.
1740 Douglas Street

AUGUST FURNITURE SALE NOW!
Right Through—Yates to View
Standard FURNITURE
DEPARTS OF VICTORIA

TODAY'S RED HOT "RED SPOT"
How'd you like to swank around town and flash Up-Island in a 1950 Olds. '88 Rocket 4-Door Sedan? Hydramatic Drive, Air Conditioner Heater and Back-Up Light. And as for condition and appearance, it's a "just like new" beauty. Total price only
$2695
You can drive it away for a down payment of only $900 with the balance to suit your budget. And maybe your present car will take care of the down payment.
See it on the "Red Spot" platform NOW!
REMEMBER! A good deal depends on the dealer.
NEWS FOR NEW YEAR
G.M. has just announced Air Conditioners for Stock Cars in 1953. For ALL the latest Auto News it's always Wilson.
Wilson MOTORS LTD
ISLAND'S LARGEST DEALER—YATES at QUADRA

Life was never such FUN before!
Now she's sought after, invited everywhere, enriched with the glow of health that excites admiration. What a difference from that pale, listless, anemic, lonely girl. You too can be happy, peppy, popular. If you always feel tired, run-down—do what happy thousands now do, take Dr. Williams Pink Pills. See if within 30 days, a richer, redder blood doesn't make you a new person, with more bounding energy, better color, new radiance. Start today! Get back "in the pink" with
DR. WILLIAMS PINK PILLS

There is no Substitute FOR GOOD CLEAN COAL
ORDER NOW and Receive GENUINE
MIDLAND, MONARCH, COMMANDER, GALT
USE OUR EASY PAYMENT PLAN
The earlier you place your order the easier the terms — and remember — A Ton in Your Bin Is Worth Two in the Mine.
Order BEFORE JULY 31 and Get DISCOUNT of $1 Per Ton ON LUMP OR EGG
These famous Alberta Coals are the time-proven coals for all domestic purposes.
DELIVERY will be made any time in July or August, at your convenience, but to enjoy special $1 discount per ton you must
ORDER NOW!
VICTORIA WOOD & COAL COMPANY LIMITED
217 Pemberton Bldg. 625 Fort St.
G 2441 - G 1722

Just Right
Our mortuary is furnished with emphasis upon both beauty and comfort. The entire establishment is decorated in appropriate and attractive color schemes, which blend well with the carpeting and furniture. All in all, we feel, and so do those we serve, that our establishment meets all requirements for beauty and comfort.
SANDS MORTUARY LIMITED
FUNERAL DIRECTORS
QUADRA AT NORTH PARK ST... VICTORIA, B.C.
Empire-7511 DAY OR NIGHT SERVICE

BURNETT'S White Satin
BURNETT'S Red Label
LONDON DRY GINS
Distilled in Canada and distributed by The House of Seagram
This advertisement is not published or displayed by the Liquor Control Board or by the Government of British Columbia.

Victoria Daily Times

The Home Paper.

Established 1884

Published every afternoon except Sunday by The Times Publishers Limited, 2631 Douglas Street, Victoria, B.C. The Times is a member of The Canadian Press, which is exclusively entitled to the use for publication of all news dispatches credited to it or the Associated Press, and also the local news published herein. All rights to republication of special dispatches are reserved. Authorized as Second Class Mail, Post Office Department, Ottawa.

STUART KEATE, Publisher — BRUCE HUTCHISON, Editor

The High Crime of Surplus

THE CONSERVATIVE PARTY PRESS is having another field day at the expense of Mr. Abbott because he has committed the financial crime of another revenue surplus in the first two months of the present fiscal year.

Mr. Abbott budgeted for no surplus this year. He thought that his huge expenditures—almost half of them for defense—would use up practically every dollar he could collect from existing tax rates. Yet in two months he found himself in the black by roughly a quarter of a billion dollars.

Projected over 12 months, this rate of expenditure and collection would pile up a gigantic surplus by next March 31. On this assumption Conservative papers—the Vancouver Province rising into a white-hot state of euphoria—are condemning the government for over-taxation and, as The Province remarks in a chaste phrase, for making suckers out of the Canadian people.

In the first place, it is not safe to project the experience of two months over an entire year. Collections from taxes are usually high at the first part of a fiscal year and drop later. Expenditures work on an opposite cycle, mounting from the first months to the peak of the last.

Moreover, the government has fallen into the bad habit of failing to include all likely expenditures in its budget. It then brings in supplementary estimates the following year to cover the unbudgeted items of the year before. When these extra costs finally have to be paid they will cut pretty deeply into the apparent surplus of this year, if any, just as they did last spring, thus making the opposition critics look rather foolish.

However, the government may well accumulate a substantial surplus for another reason altogether—simply because it may be unable physically to spend all its military appropriations. Last year it spent much less on defense than Parliament had authorized it to spend. It could not make or buy from other countries the weapons it desired. A steel shortage may increase this difficulty in the current year.

Conceivably, therefore, the government could reduce its defense budget without physically reducing the real pace of re-armament, but it should not cut re-armament lower than the maximum level which the economy can physically support, as Mr. Pearson said the other day. For if it goes beyond that point and other countries follow the same policy the whole N.A.T.O. defense program soon will collapse.

It may be that with a short-fall in defense spending and perhaps with higher revenues than expected the government, with a surplus next March 31, could afford a reduction in taxes, which no doubt it desires even more than the taxpayers before an election. No one in his senses enjoys the present level of taxes but, reading the Conservative papers, one might imagine that the money saved by the government so far in its annual operations has been lost, thrown into the sea or spent on blondes. In fact, it has gone to reduce the national debt, the mortgage on our collective house and is the best possible kind of saving for every Canadian.

The government need not apologize for a heavy reduction in debt since the war and only in Canada is it condemned for this policy. In other countries, especially in the United States, the Canadian government is constantly upheld as a glittering example of good management and the proof of that management is to be found in the value of the Canadian dollar. The strongest currency in the world does not come out of a weak government. The fastest-growing country cannot attribute all its growth and prosperity, of course, to the government but if we had suffered unsound government since the war—especially if we had suffered a Conservative policy of trade restriction—the story would have been very different.

On the whole, with an election ahead of it, the government is less likely to maintain unnecessary taxes than to cut rates too much for political reasons. If that happens it will be condemned for the resulting deficit at a time when making hay while the sun shines, we should be reducing our oppressive war debt in preparation for a rainy day later on.

The New American Era

SINCE THE DAYS WHEN THE FIRST white settlers began to plunder a fabulously rich continent the problem of the United States has never been to obtain raw materials but to process and distribute them. The problem of processing them has been largely solved. The problem of distributing them is well on the way to solution. But the new problem of finding enough materials has only appeared and has hardly been considered.

Eighteen months ago President Truman asked his materials policy commission to study the needs of the United States for materials and to estimate, if possible, how much of them would be required and where they would come from 25 years hence.

The report of the commission, in 800 pages, has just been released. Like most important documents, it is not likely to receive wide attention. Nevertheless, hidden within its laborious pages are some facts to give all America pause. In a word, the commission finds that, at its present rate of use, the United States will be short, not long hence, of many things that it has possessed in abundance up to now.

Thus where it is now a large exporter of certain materials the United States will soon be an importer. Already, incredibly enough, it is large importer as well as an exporter of oil. A generation from now it will need much more aluminum, nickel, rubber, copper and many other things than it can possibly produce. It may also be a net importer of foodstuffs to feed its growing population.

It was said, in the last years of the nineteenth century, that the United States had entered a new era with the closing of the last frontier. It will enter still another era when the exploited frontiers of older times are unable to produce enough of the raw stuff of industry. Then the United States either must import largely from abroad or use less itself. It cannot maintain its present living standard, much less the higher standard which it desires and expects, without a huge foreign trade.

The future need of the United States for many things that it cannot produce adequately itself will be the opportunity of other nations. By selling in the United States market they can earn dollars and use them to buy American goods. All participants in this sensible exchange will profit. Up to recent years, when the Roosevelt government finally managed to get American tariffs down, the simplest facts of economics—known as the division of labor—were usually denied in American policy. The United States insisted on selling more than it bought and thus created the dollar shortage of foreign nations. At the very moment when the figures show that the United States must increasingly buy foreign goods and materials to maintain itself there are still powerful influences at work to maintain a so-called "favorable" balance of trade, to keep out foreign imports, to impoverish the world and, in the end, to impoverish the United States.

The protectionists who have usually argued on the assumption that the United States had virtually everything it needed inside its own borders will now be compelled to see that this is no longer true, or soon will not be. Like Britain before it, the United States must learn to trade on an expanding scale, not to help others for humanitarian motives, but simply to support itself. If the United States learns this lesson and enforces an appropriate trading policy the long-standing and stubborn dollar problem will be solved and a new era of abundances will open to the world at large.

The Compact Theory

THE WHOLE MATTER WAS LARGELY lost in the rush of Ottawa's midsummer but before Parliament prorogued the Conservative party raised a vital issue in Canadian affairs. It revived the "compact theory" of Confederation.

According to this theory, Confederation is merely a compact between the component and sovereign provinces. They have agreed to set up a central legislature on certain terms and the central legislature can never change those terms without provincial consent. The compact is unalterable except by unanimous consent of all concerned. Thus any single province can veto any change in these constitutional arrangements.

Mr. Drew revived the compact theory in the case of redistribution. He held that Parliament could not alter the British North America Act and thus redistribute electoral constituencies without consulting the provinces and securing their consent.

The redistribution amendment of the national constitution was the first ever effected by the Canadian Parliament alone. Not until 1949 did Canada achieve the legal status of a nation able to deal with its own constitution. Previously all constitutional amendments were made by the British Parliament through changes in the British North America Act. Now the Canadian Parliament is entitled to change the constitution as it pleases, but only in purely federal matters. It cannot change the constitution as it affects the powers of a province.

For several years the federal and provincial governments have been trying to work out a process by which all constitutional changes can be made within Canada and without reference to the British Parliament. So far they have been unable to agree on the mechanics of this process, though all agree that the constitution should be brought wholly within this nation.

Meanwhile Parliament has altered the constitution in order to change, not very greatly, the electoral map of Canada. Mr. Drew says the provinces must be consulted. If they must be consulted about this they must be consulted about everything. The power of Parliament to alter the constitution in federal matters becomes meaningless. The constitution becomes subject to the unilateral veto of a single province, Prince Edward Island, for example, being able to thwart the will of the entire country. And if this compact theory is followed, as Mr. Drew is following it, then Canada becomes no longer a nation but a congeries of squabbling principalities, a Balkan peninsula.

Mr. Drew hopes that the compact theory, if weak constitutionally, will be strong politically. It is designed to appeal to the intransigent elements of Quebec, to men like Premier Duplessis, whose stock in trade is opposition to a central government of any party.

Mr. St. Laurent doubtless knows that Mr. Drew can make votes in Quebec by exploiting provincial autonomy beyond all reason, but Mr. St. Laurent refuses to compromise on an issue politically difficult, especially for him. As one of our greatest constitutionalists he knows where the compact theory leads. As prime minister he is putting the nation ahead of local votes.

BOB RUARK SAYS

It's So Easy Not to Go

NEW YORK—Dear diary, I thought you might like to reflect the doings of a guy who didn't go to the convention this time, because not going was all so simple.

Ruark

You must know that Tuesday I lunched with a Roosevelt. This comprises my counterattack against F. D. Jr. This Roosevelt is named George, and he lives in Hawaii when you can pin him down at all. If Hawaii ever gets statehood George may be heard from. He has a loud voice.

SPENT a lot of time in front of the television. Dear D. Thought the Giants when they beat the Cardinals looked real tight, and wondered what a man like Stanky thinks about later when he puts himself in to pinch-hit and pops up.

Spent considerable time in the zoo, admiring the animals. They seem so well-behaved when contrasted to people. The dromedary is moulting, or whatever happens to camels. Must write humane society about more turf for the animals to pace on. Is this One World or ain't it the animals shouldn't have enough grass?

WENT to the movies, a British thing called "Outcast of the Islands." Joseph Conrad doesn't write any better for the films than he wrote for the readers, and when Somerset Maugham referred to him as "that ponderous Pole," he was so very, very right.

Had lunch with a lady who says in her first reincarnation she wants to be Toots Shor's dog. She figures that even in this economy a dog owned by Toots would not go hungry. Seemed logical at the time.

Turned on the television again and saw Betty Furness. I think she will make a very nice Vice-President indeed, being so pretty and handy about the kitchen. Or was that Mrs. Roosevelt? It's been so hot here lately I can't tell one poodle cut from another.

SPENT Wednesday in meditation. Discovered that I have ten toes and ten fingers. Is this a common occurrence?

Got bill from hotel in Chicago. Am pleased to know I own a hotel, but was unaware at the time that I was buying it.

Listened to some more television. Must make note to have the Democrats rehearse "Happy Days Are Here Again," before they attempt to instill confidence in the voters by singing it. The man telling the people to sing loud made more noise than the singers.

READ all the learned comments about the convention. Unable make heads or tails out of most of it, an experience I imagine we have all shared lately. Some talk of another war between the States current, and unable to decide on which side loyalty rests. Ah got hot Suth'n blood but ah lives up No'th.

Worried some about Perle Mesta's future, and speculated idly about a husband for our emissary to Luxembourg. If she got married again would they have to call him Mistah Mesta?

Counted money in piggy bank. Not enough to run away on, yet, but it's growing, and don't nobody crowd me.

Answered several queries as to whether it is hot enough for me. Answered affirmatively.

CONTEMPLATED life on Thursday. Have reached point where consider it is inevitable unless you would rather be dead. Also contemplated unpaid taxes, and wonder if first decision may not be erroneous.

Went to the zoo again. The half-lion, half-tiger looks rather silly with a bobbed tail. Am convinced Republicans chose wrong animal when they picked elephant as symbol. Donkey fits Democrats rather well.

Was kicked in shin by small child, name unknown.

Wrote mash note to Betty Furness. So glad she is to be our next President. First time a woman ever made it.

SAW George Roosevelt again. Don't think he's got enough jaw for the job. Wrong side of the family, anyhow.

Counted money in piggy bank again. Enough now. Ran away, and have not been heard from since.

That Not So Jolly Sixpence

Montreal Star

NOT being ourselves very good at arithmetic we have been puzzling over a short paragraph in the current number of the Canadian Banker which sets forth what was apparently the terms on which a 16-year-old youth was hired by a bank in 1908:

"Of one thing you may be sure: it was not the salary that attracted Jones, because the annual stipend at that time was a princely $200, which, in terms of a month's pay, was $16.66. Admittedly, $16.66 would buy a great deal more in 1908 than in 1952; nevertheless, $4 per week was the minimum cost of board even in those days, which left but a small remainder for luxuries."

If board cost $4 a week, this meant that the young man spent $16 out of his $16.66 on food and shelter for 28 days out of each month. This left him "a small remainder for luxuries" only in the month of February each year (provided it wasn't leap year). During the other 11 months he had apparently to feed himself for two or three days each month out of that "small remainder for luxuries."—the sum of 66 cents.

The only appropriate comment seems to be that February must have been the bank clerk's month for high jinks. Provided, of course, that he never had to buy himself any boots or clothes or stamps to put on letters asking his father for a (naturally) unsecured loan.

STILL HIS CASTLE—BUT

Exchange

Britain has 6,128 officials who are authorized to inspect and investigate private houses without a search warrant. An Englishman's house still is his castle, but nowadays the drawbridge is down.

Always Forgets to Raise the Anchor

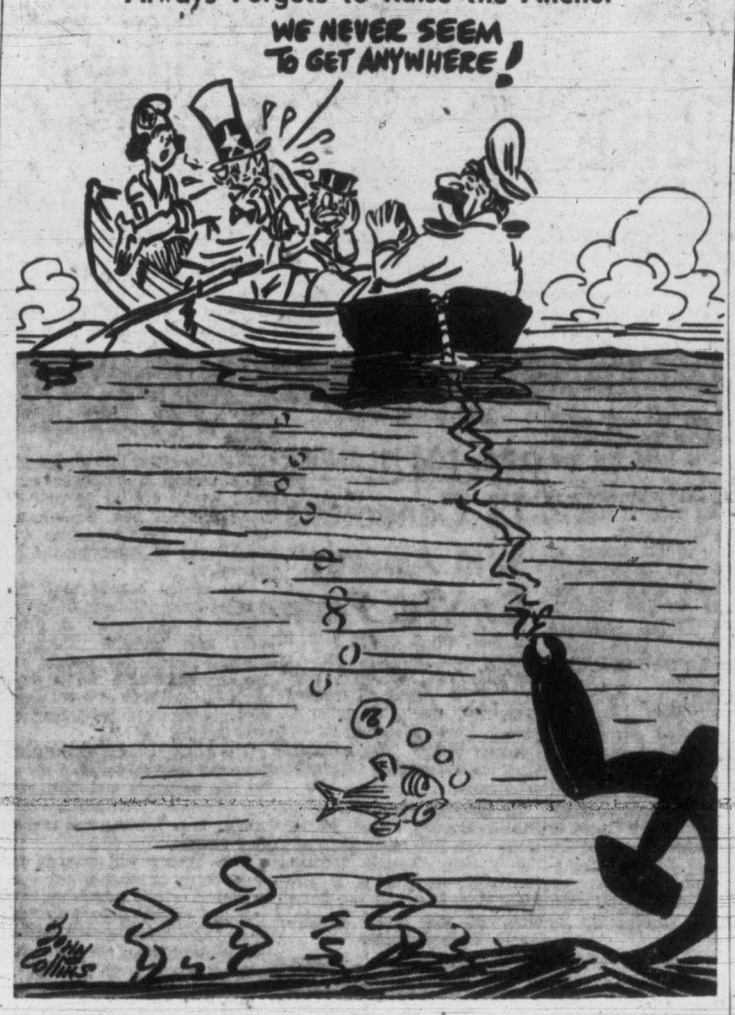

As Our Readers See It

"HOME, SWEET HOME"

Reading in the Saturday Times of the writer of "Home, Sweet Home"—John Howard Payne—and having recently read another account sent to a London magazine about this same writer, could we now hear something of the Englishman, Henry R. Bishop, who wrote the music? In both accounts he is not mentioned.

"OLD SONGS."

CONSTITUTIONAL POINT

There is no constitutional authority for any minority political party to form a government, or for an outgoing premier to advise the crown to call upon a leader of a minority group to form a government from its own members alone. Such action would be a negation of democracy, the principle of rule by the majority vote.

If the premier is not able, conscientiously, to recommend a party leader who has some chance of obtaining an agreement to coalesce in the formation of a coalition government with a working majority in the House, then the crown, in this case the lieutenant-governor, exercising his prerogative, may consult the leader of any other party to learn if he is able and willing to gain enough support from other groups to form a government having a working majority in the House. If no political leader is able to get a coalition together, then the crown will ask the retiring premier to call another election.

J. BULLIVANT.

1547 Yale St.

MORE ON SCHOOLS

I would refer Mr. W. G. Curran to Toronto's "The Sentinel," a semi-monthly paper, of June 5, 1952, in which the public school position in the B.C. controversy has been well put in a brief by Professor George A. Cornish of Toronto.

In it he answers conclusively the R.C. claims and establishes the justice of the refusal of the B.C. government and the other parties to grant them. Professor Cornish is the secretary of the Inter-Church Committee. In the two full pages he gives a full expose of the public school system and that of the Roman Catholic.

One of the paragraphs of Professor A. Cornish has this to say: "If Roman Catholics are to be given the right to segregate their children at the expense of the State, then in the name of democracy so have every other denomination and sect and every other group with a community of ideas that they wish to propagate. Not only would there be a numerous variety of schools, but in each school there would have to be a variety of courses for each grade. Merely to state the results indicates that this literal interpretation is absurd. It surely means that a practical system of education shall be organized which will satisfy the majority of the voters or parents, and that is exactly what has been done in British Columbia. If the system does not meet the wishes of the great majority of the voters it can always be changed in a democratic way. But one thing is certain, that the Roman Catholic interpretation cannot be the right one or it would lead to chaos. And the demand that their wishes should be met and not those of Jehovah's Witnesses and Communists is arrogant in the extreme. If any group of parents is dissatisfied with the provincial system they have the right to withdraw their children from the public school and to establish a school to their liking. But surely they have no more right to call on the state for support, than has a business man who is dissatisfied with the fire protection and introduces one of his own, or a man who is dissatisfied with the public library and establishes a private one to meet his needs."

L. J. EEKMAN.

40 Wellington Avenue.

BRITAIN BEFORE ROME

In view of all the printed history and scholastic textbooks which say that the early Britons were barbarians and painted savages it must be more than a little disconcerting to our boards of education and their faculties to learn that auhentic history (amply suported by many acknowledged authorities, and especially the science of archaeology with its artifacts) provide irrefutable proof that the Britons were a highly civilized race at least 1,500 years before Rome was even built. From this it would seem that the "skin-clad savage" theory is some heavy and effective mesmeric touch of foreign taint copied by Hitler, Stalin, et al that the bigger the lie and the oftener it is repeated the more it is believed.

Following are a few facs: Hu Gadran, a contemporary of the Patriarch Abraham, established the Welsh Triads of the Druidical Order, which order numbered 40 chief seats of education in Britain. The total enrollment, at times, amounted to 60,000 of the youth and nobility of Britain and Gaul. The full course required some 20 years to master, and included all the highest subjects of the arts and sciences—philosophy, mathematics, geometry, astronomy, medicine, jurisprudence, poetry and oratory. Such reliable authorities as Strabo, Cicero, Pliny, Tacitus agree in this, and even Caesar himself concurs.

Archaeology proves a successful trepanning operation on human skulls in 1500 B.C.

Mrs. Pankhurst and her suffragettes were 2,500 years behind the times. In those days the female, on her marriage, was entitled to vote. (Druid Triad.)

Sir Flinders Petrie, world renowned archaeologist, states: "We find each year at Gaza gold work from Ireland dated from 2300 B.C. onward." Specimens of these are in the British museum.

Tin used in the construction of Solomon's Temple came from Cornwall.

In the matter of religion the Trinity in Unity was worshipped while Rome was emphatically pagan, worshipping a multitude of gods.

C. M. CADWALLADER.

511 Admirals Road.

The Timid Soul : : : : : : : BY H. T. WEBSTER

The Village

Windsor Star

The Archbishop of York has expressed concern at the disappearance of "village life" from England. The village is losing its distinctive characteristics and is being permeated by the industrial and commercial spirit of larger urban centres.

The same is occurring on this continent, because of modern communications. This has an inevitable effect on their way of life—on their way of thinking.

None suggests villages should remain isolated. But villages and towns have been peopled by solid citizens, not apt to be victims of fads and fancies, be these social, economic or political.

They Think They'll Win

By JOSEPH and STEWART ALSOP
From Chicago

PERHAPS this is a good time to note an extremely significant fact. The Democrats think they will win this election.

Stewart

In a queer way, the Democratic atmosphere this time is reminiscent of the Republican atmosphere in 1948. There is the same assurance, the same bland disregard of the common mischance and misfortunes of politics. There is also the same tendency, one must add, to underrate the opposition.

In 1948, the Republicans thought any candidate could lick Truman, and the great argument was about which candidate would receive the assignment. In the same fashion among the Democrats here in Chicago in 1952, only a very few wise and seasoned operators seem to be able to bear in mind the great popular strength and potent personality of Gen. Dwight D. Eisenhower.

The rest of these Democrats remember only that they over-estimated the General's campaigning magic in the days before Abilene. They now appear to count on him to spend the entire election campaign with his foot in his mouth. In the humble opinion of these reporters, this is a mood and these are expectations dangerous to any party.

None the less, the Democratic confidence of victory has greatly helped so far. It is the real explanation of the rather successful compromise of the civil rights issue which has been arranged.

Before the convention opened, there was far more bitterness and far more belligerency, both in North and South, than there was four years ago.

When they all got together here, however, they found that they were bound together by unexpectedly strong ties of common interest. If they had thought the election was going to go against them both sides would have kept at each others' throats. The temptation to indulge their real feelings would have been too strong. Instead, with all the fruits of victory piled up, as it were upon the table in the Platform Committeeroom, both sides restrained their emotions lest the hoped-for feast be snatched away from them.

Joseph

The prospect of relative Democratic unity unquestionably improves the Democratic chance of victory. To this, any honest observer who has attended both the great conventions must add one further point. Although the Democratic party has grown pretty old and pretty raddled in 20 years of office, it has still managed to look more vigorous, at least on the surface, than the Republican party.

Certainly this is mainly because the old guardsmen controlled the Republican arrangements. With almost no exceptions, the old guard orators struck only three notes—nostalgia for the past, hatred of the present, and uneasy fear of the future.

The Democrats do not suffer from any of the Republican neuroses, deep as their sectional division undoubtedly is. These people here are an extraordinary mixture and cross-section. But almost all of them appear to enjoy and approve the official Democratic boasting and optimism, which are as fake in their way as the venomous Republican partisanship and pessimism. Almost all of these Democrats, moreover, will fight hard and hopefully to elect their candidate.

Ups and Downs

By BRIAN TOBIN

"THEY tell me," said the Elevator Man, "a change is as good as a rest. But it seems to me it depends a lot on what you mean by a change and what it's good for. If you've been wearing out your arm muscles and then switch to your leg muscles and wear them out instead, I don't see that you're much ahead. Of course, that's all the slogan says—it's just 'as good' not necessarily better. But I still think it's hard to beat a rest when you want a rest. That's change enough for most of us, goodness knows. And if you're not going to get much of either of 'em anyway, I'd rather be short-rested than short-changed. Going up!

Tobin

"For some folks," said the Elevator Man, "it's quite a problem what to do with spare time. You remember the fellas who won a five-day week, and then used to come down and sit in front of the factory and stare at their feet on their off-day because they didn't know what else to do. Most of us know better than that, of course. You wouldn't catch us going down to the factory and doing that. We'd do it at home. But if machines are going to give us more leisure we'll have to train ourselves to stop being machines in our off-hours and become human beings. And human beings, you may remember, are those creatures that walk on two legs, have fingers and opposable thumbs, enjoy ingenuity in the use of fire and tools, and attained a high development of curiosity, imagination, memory and reasoning power that brought them out of the jungles and caves and gave them a head start on the rest of creation that has never been caught up—yet. What we want are some more of those human beings—old homo sapiens, thinking man—who led the parade out of the trees and rocks and put us where we are today. Because if old h.s. has shot his bolt and isn't going to go any further, there's lots of other creatures will be glad to take over his position—the fools. Like the fella who sat on the ant hill, we don't have any ants in our ancestry but may get 'em in our posterity. Lower main!

"Anyway," said the Elevator Man, "it's always nice to get back on the job. After all, a change is as good as a rest."

Horse Show Will Feature Colorful Western Games

A grand parade at MacDonald Park will open the Shrine Club-sponsored horse show and western games next Saturday at 1.45 p.m.

All competing horsemen will parade in front of the grandstand, led by the Shrine band under the direction of James M. Miller.

Entertainers Albert Denoni and Irene Henderson, from the Jerry Gosley Smile Show, will be featured.

John A. Clark, potentate of Bizeh Temple, will open the colorful event.

The afternoon show will include a ballon-spearing contest, children's jumping, western working class event, triple bar class, a blanket race, pony express race and others.

Starring will be trick rider Valerie Bates.

The night show, to start at 7 o'clock, will see horsemen competing in musical chairs, open jumping, pole bending, pair jumping, bareback wrestling, relay race.

Flares will be placed around the field for the grand finale.

Three city riding clubs will take part in the show.

MISSION ORANGE
Makes thirst a pleasure!

WEATHER SYNOPSIS

VICTORIA'S SUNSHINE RECORD TO DATE, 1952—1,333.7 HOURS

SYNOPSIS: Rising pressures in British Columbia are forcing a series of Pacific storms to move eastward from Alaska through the Yukon well to the north of B.C. This condition is expected to last for at least 48 hours and will mean warm, sunny weather for most of the province. The only exceptions to the fine weather will be the shorelines along the west coast of Vancouver Island and the northern mainland where low cloud and fog will persist during the mornings.

DOMINION PUBLIC WEATHER OFFICE 9 A.M. FORECASTS

VICTORIA: Sunny Tuesday. A little warmer. Light winds. Low tonight and high Tuesday 53 and 70.

WEST COAST: Sunny Tuesday except overcast low cloud with occasional drizzle and a few fog patches along the shoreline in morning. A little warmer Tuesday. Winds northwest 20 in exposed areas Tuesday afternoon, otherwise light. Low tonight and high Tuesday at Estevan Point, 50 and 62.

VANCOUVER AND GEORGIA STRAIT: Sunny Tuesday. A little warmer. Wind northwest 20 in Georgia Strait Tuesday afternoon, otherwise light. Low tonight and high Tuesday at Vancouver airport, 56 and 78; Abbotsford, 56 and 80; Nanaimo, 54 and 76.

TEMPERATURES

	Min.	Max.	Precip.
St. Johns	58	84	—
Halifax	62	79	.01
Montreal	69	85	—
Toronto	67	82	—
Winnipeg	44	68	—
Regina	34	70	—
Saskatoon	41	64	—
Lethbridge	54	68	—
Calgary	46	62	—
Edmonton	48	64	—
Kamloops	51	83	—
Penticton	54	84	—
Vancouver	56	75	—
VICTORIA	52	67	—
Kimberley	44	82	—
Prince Rupert	50	65	—
Prince George	44	76	—
Port St. John	53	72	—
Seattle	51	78	—
Portland	58	85	—
Chicago	72	95	.04
San Francisco	54	68	—
Los Angeles	65	80	—
New York	73	85	.07
Whitehorse	50	76	—
New Westminster	56	76	—
Ottawa	62	77	.01

TIDES AT VICTORIA
(Pacific Standard Time)

July	Time H.M	Ht. Ft.	Time H.M	Ht. Ft.	Time H.M	Ht. Ft.	Time H.M	Ht. Ft.
27	0.44	6.4	5.00	6.8	11.42	4.7	19.10	8.5
28	1.47	5.7	6.27	6.3	11.56	5.5	19.56	8.7
29	2.51	5.0					19.40	9.0
30	3.49	4.2					19.57	9.3
31	4.42	3.3					20.14	9.7
Aug.								
1	5.31	2.5					20.46	10.0
2	6.17	1.7					21.50	10.2
3	7.01	1.2					22.59	10.2
4	7.44	0.8	17.40	8.6	19.20	8.5		
5	8.09	10.0	8.26	0.9	17.44	8.4	20.20	7.8
6	1.17	9.7	9.08	1.3	17.20	8.3	21.15	7.1
7	2.25	9.2	9.50	2.0	16.59	8.3	22.11	6.2

TIDES AT POINT ATKINSON
(Pacific Standard Time)

July	Time H.M	Ht. Ft.	Time H.M	Ht. Ft.	Time H.M	Ht. Ft.	Time H.M	Ht. Ft.
28	3.52	7.2	9.35	10.9	14.46	7.8	21.34	14.1
29	4.41	6.4	11.06	10.9	15.32	9.2	22.01	14.1
30	5.38	5.5	12.46	11.3	16.04	10.7	22.32	14.1
31	6.35	4.5	14.31	12.2	17.24	11.9	23.15	14.1
Aug.								
1	7.39	3.4	15.46	13.2	19.29	12.8		
2	0.05	14.1	8.26	2.3	16.34	14.1	20.51	12.8
3	1.00	14.1	9.11	1.5	17.08	14.8	21.53	12.0
4	2.10	14.1	9.57	1.0	17.41	15.2	22.44	11.2
5	3.17	14.0	10.43	1.0	18.13	15.5	23.33	10.2
6	4.24	13.8	11.30	1.6	18.45	15.6		
7	5.21	9.0	5.30	12.6	12.15	2.3	19.17	15.5

COWICHAN BAY

To determine tides in Cowichan Bay area: For higher high water, deduct 16 minutes; for lower water, deduct 38 minutes; for half-tides, deduct 33 minutes.

U.S. Planes Chase Strange Objects

WASHINGTON, July 28 (UP)—Jet planes capable of speeds of 600 miles an hour made a futile attempt to intercept mysterious glowing objects that streaked over the capital for the second consecutive week-end.

The air force, which always has maintained a skeptical attitude about "flying saucers," said today it was investigating the unidentified objects, described as "glowing white lights," that were spotted by radar and then visually by air force and commercial pilots Saturday night.

"We don't know what they are, but we are investigating," an air force spokesman said today.

"We have no concrete evidence that they are flying saucers. Conversely, we have no concrete evidence that they are not flying saucers."

The spokesman said the reports had been relayed to intelligence officers in the Pentagon and to the air force technical intelligence centre at Wright Patterson air force base, Dayton, O.—centre for the investigation of "flying saucer" reports.

GASCO BRIQUETS
ALL HEAT — NO ASH
THE MAGIC FIRE
ONLY 4 DAYS LEFT
PLACE YOUR ORDER BY THURSDAY
SAVE $1.00 on every TON
No need to pay all cash when you place your order. Use our famous Budget Plan . . . pay only $10.00 Down . . . the balance in convenient monthly payments.
G-7104 Walker's COAL
WALTER WALKER & SONS LTD., 739 PANDORA AVE.

DON'T GET BIT... GET→
Powerful FLIT Aerosol Insect Spray—with its fast-working formula—means *sure-kill* on *contact* to many household pests. All you do is press the handy button on the FLIT container and *your* work is finished! It takes *just 5 seconds* to spray an average-size room! Get an economical 12-ounce FLIT Insect Spray *today* at your neighborhood store—enjoy new, *easy freedom* from many pests.
AEROSOL INSECT SPRAY
QUICK, HENRY, THE FLIT
Distributed in Canada by JOHN STUART SALES LIMITED

There is magic in a word of praise

Knowing the *right* way to pay a compliment can make your marriage happier . . . make you a better parent . . . help you win social and business success.

In August Reader's Digest, Fulton Oursler tells the secret of working magic with unexpected praise.

Read why it's no real compliment to praise someone for an obvious achievement. Learn how to avoid saying what's trite, give praise that *really* warms someone's heart.

Get your August Reader's Digest today: 41 articles of lasting interest, condensed from leading magazines, current books.

Killed in First Jump from Plane

MINNEAPOLIS, July 28 (AP)—Harry Lent, 23-year-old holder of a private pilot's license who wanted to get a job as a parachute jumper with an air show died Saturday night in his first leap from a plane.

A parachute he wore on his back was found partially opened; a chest parachute had opened partially, but a third of the shroud lines were found still inside the pack.

B.C. Liquor Stores Discount U.S. Dollar

British Columbia liquor stores will discount purchases made by Canadian citizens with U.S. funds, Liquor Commissioner Donald McGugan has announced.

He said the move has been made to eliminate growing abuse by Canadians using liquor stores to convert American money without loss.

Would You Like Television?
How Good is the Picture in Your Home?
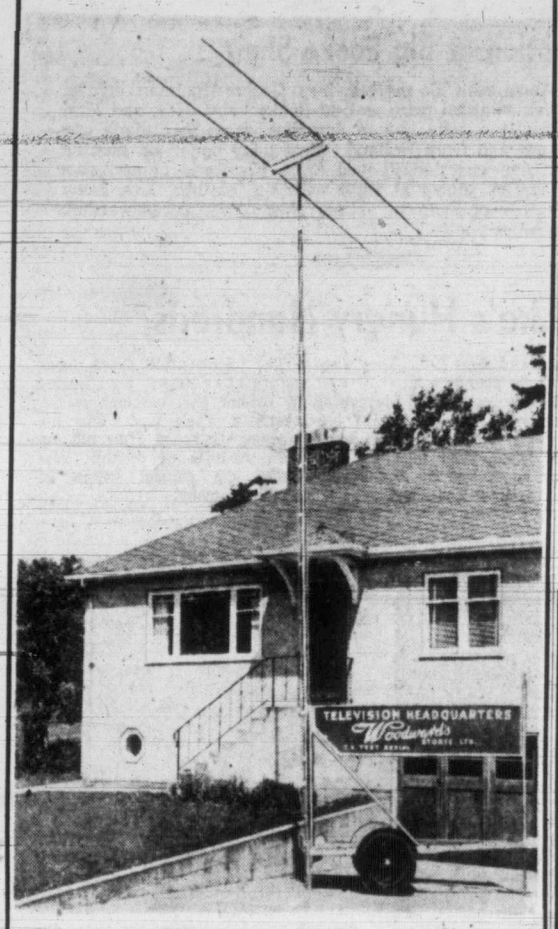

Woodward's New TV Test Trailer
If you are interested in Television, you can now have a test at your home WITHOUT CHARGE.
Woodward's reliable "Austin A40" service truck will arrive at the appointed time, complete with the new TV trailer. In a very few minutes the TV antenna is erected on the trailer and the set of your choice is in your home . . .
A PRACTICAL TEST DEMONSTRATION WITHOUT COST TO YOU!
Woodward Stores (Victoria) Ltd. Tel. B 7231

ATHLETE'S FOOT

Stringent Laboratory tests have now shown that an antiseptic called T.C.P., which is new to Canada, will check the fungus that causes Athlete's Foot, even when T.C.P. is diluted 100 times with water. This explains why T.C.P. used straight from the bottle, has such a rapid and positive action on Athlete's Foot. Simply dab on T.C.P. 2 to 4 times daily. It will help quickly to relieve irritation, dry up the exuding "blisters" between toes and help promote clean, rapid healing. This is just one of the many uses for this new 4-way-action antiseptic. T.C.P. with full directions enclosed is now available from all drug stores.

SEIBERLING
now offers you the strongest, most-inclusive Passenger Tire Guarantee ever made.
COMPREHENSIVE
You are protected against defects in workmanship and materials—and against damage such as bruises, cuts or impact breaks caused by potholes, stones, glass, broken pavement and all normal road hazards.
LIFETIME
No matter how many miles you drive, or how many years you use your Seiberling Tires, they are fully-covered by this Guarantee until they are 'tread-bare'.
GUARANTEE
Should adjustments be necessary, they will be made promptly at any Seiberling adjustment point in Canada, on the basis of tread wear.
. . . AGAINST ALL NORMAL ROAD HAZARDS
Seiberling can make this unique offer because Seiberling Tires are "lifetime-built" with:
(1) "Saw-Tooth" tread, giving 23% more "stop-ability" from 2,640 scientifically-spaced saw tooths.
(2) "Flex-Arc" construction that equalizes flexing, lessens heat generation, gives 45% more blow-out protection.
(3) perfectly balanced Tread-and-Shoulder design to reduce car sway, give easier steering and better control.
SEIBERLING SAFETY TIRES—the finest tires that money can buy, with exclusive heat vents to keep tires running cooler.
SEIBERLING SUPER SERVICE TIRES—enduring quality at a moderate price.
Protect your family *and your pocketbook* with Seiberling Tires. See your Seiberling dealer soon and take advantage of this Comprehensive Lifetime Guarantee.
Ask your Seiberling dealer about his liberal trade-in allowance.

SEIBERLING
A NAME YOU CAN TRUST IN RUBBER
SEIBERLING RUBBER COMPANY OF CANADA LIMITED
99 PATON ROAD TORONTO

MOVING?
Dowell's SERVICE IS RATED HIGHEST
You'll Thank Your LUCKY STARS ★★★
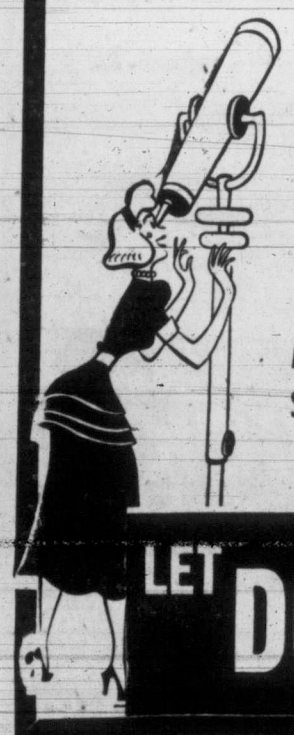
Yes . . . you'll thank your lucky stars that you called for DOWELL'S on moving day! DOWELL'S highly-rated service is MODERN to the last detail. TRAINED MEN, using up-to-date equipment and latest methods, give your precious furniture the CARE and CONSIDERATION they deserve.
MOVING — PACKING
SHIPPING — STORAGE
Dial G 7191 and
LET DOWELL'S DO IT

RED'S SERVICE STATION LTD.
YATES AT QUADRA PHONE E 5432

Little Winner of Biggest Prize Aloof, Yawns at Presentation

By DAVE STOCK

Walter Humphreys just wasn't interested.

Although the place was strange to him and crowded with others —some crying, some laughing and others just staring into space —Walter Humphreys took it in with one sweeping glance and paid no further heed.

His attitude was aloof—almost majestic. He did not fidget like so many that were close by.

Then someone spoke. The voice said "Walter Humphreys."

Everyone's eyes turned to look at him. What would he do now?

For a moment, Walter Humphreys did nothing. But then he yawned, looked up at his mommy and carelessly let the fluffy white toy in his hand fall to the floor.

No, very definitely Walter Humphreys wasn't interested.

He'd been picked the best baby from among 80 entered in Saturday's All-Sooke Day competition and was about to be presented with the coveted Times' silver trophy. He yawned.

"IN THE BAG"

Blonde, curly-headed, blue-eyed Walter Humphreys let his mother and father display the family pride.

His mother, Mrs. Edith Humphreys, was obviously delighted. And his father, Peter Humphreys, grinned broadly.

But brother John, a wise old fellow of 2½, like Walter himself, showed no emotion. John confided afterward that he saw no reason to get excited since he knew all along there wasn't a baby anywhere to beat his little brother.

The champion is 13½ months old. His father is an R.C.M.P. constable, regularly stationed at Sooke but now undergoing a routine training course at Fairmont Barracks, Vancouver.

It was really a happy occasion for dad. Home for the week-end, not only did he see his baby win high honors, but he was able to relax in civilian clothes and take in all the Sooke Day activities, leaving other constables to do the work and worry connected with sorting out the thousands of cars that jammed the district for the day.

Walter's selection as best baby in the contest was made by Dr. Andrew Gillespie, who admitted the job of picking 12 prize-winners from the record number of entries was a real task.

"Only one thing would be harder," the judge conceded. "That would be to pick the prettiest mother."

Herme Koolman, six-and-a-half-month-old son of Mr. and Mrs. Adry Koolman, Saseenos, won top prize for the best Sooke baby in the show. His parents are new Canadians, having immigrated to this country only one year ago from Holland.

First prize in the division for babies under six months went to five-month-old Anne Elizabeth Leiper, daughter of Mr. and Mrs. James Leiper, of Saanich.

Mothers of the three top babies were presented with their prizes by Times' Publisher Stuart Keate.

Heading the list of other prize-winning entrants were twins, Jimmy and Phyllis Symmons, belonging to Mr. and Mrs. Jim Symmons, 3274 Albion Road, Saanich. The twins are eight and one-half months.

OTHER WINNERS

Other winners were Joseph Wayne Mills, six-month-old son of Mrs. N. Mills, 3211 Sooke Road, Luxton; William John Readshaw McDowell, four-month-old son of Mrs. Robert McDowell, 878 Esquimalt Road; Wilfred Charles Parsons, five-month-old son of Mrs. W. D. Parsons, Royal Oak; Peter Clowes, 11-month-old son of Mrs. Peter Clowes, Saseenos; Wendy Leigh Wilson, 14-month-old daughter of Mrs. Audrey Wilson, Sooke; Ardis Adèle, eight-and-a-half-month-old daughter of Mrs. Marion Roberts, Church Road, Sooke, and Philip Douglas Mylrea, 11-month-old son of Mrs. Katheline Mylrea, Cordova Bay.

The baby show was organized by Mrs. Gordon Nixon.

Pretty Babies Centre of Attention at Big Sooke Show

Interest in the All-Sooke Day baby competition reached an all-time high Saturday when 80 children from rural areas of Vancouver Island were entered in annual contest. Entry list was largest ever in 16-year history and provided Dr. Andrew Gillespie, who was judge, with a really hard task. Grand champion and winner of Times' Trophy was 13½-month-old Walter Humphreys, in picture left, with his happy mother, Mrs. Edith Humphreys, a graduate nurse. Herma Koolman, 6½ months, shown with his mother, Mrs. Gezina Koolman, centre, was awarded prize as best Sooke baby. Mr. and Mrs. Koolman, who live at Saseenos, came to Canada one year ago from Holland. Best baby under six months of age was darked-eyed Anne Elizabeth Leiper, five months, shown at right with her mother, Mrs. Lucy Leiper of Saanich. Nine other prizes were awarded. (Times photos.)

Ton of Salmon Helps Feed Sooke's Hungry Hundreds

The Sooke Community Association, sponsoring group behind the annual All-Sooke Day Celebration, can go into the catering business anytime it wants to.

That was the almost unanimous opinion of 10,000 people who attended the gala event on Sooke Flats Saturday and tasted the specially prepared barbecued salmon and ground-baked beef.

The crowd cleaned up nearly a ton of salmon and about a quarter of a ton of beef.

The fish—caught in Sooke traps—were donated by J. H. Todd and Sons Ltd. They averaged 30 pounds each.

There were 85 red springs all together. And the job of barbecuing them alongside smoking, green alder logs was capably supervised by Jim Forrest and Andrew Robilliard.

The Sooke-style beef was served after having been buried in red-hot charcoal embers for nearly a whole day. This operation, patterned after old Indian methods of cooking, was under the careful watch of Frank Rumsby.

Units of the R.C.N. Pacific Command manoeuvred with two U.S. destroyers off Dallas Road Saturday afternoon as Navy Day celebrations neared their climax. Ships fought off a simulated air attack, launched a trio of "frog-men" for a beachhead assault, and later took civilians on short cruises in Juan de Fuca Strait.

Navy Wins New Friends, Warm Tributes

More than 2,000 officers and men of the Royal Canadian Navy played host to unestimable thousands of civilians in Victoria on Navy Day, Saturday.

In a 12-hour program touching on every branch of navy activity, they showed the city and visitors from all parts of Canda and the United States how Canada's modern navy operates.

The chief result of months of planning was a day of entertainment beneath a brilliant sun, but an indirect outcome was a quickened interest in navy careers.

The recruiting office of H.M.C.S. Malahat this morning reported a noticeable increase in the number of enquiries from prospective wearers of navy blue.

The Navy showed to its best advantage Saturday, in a program carried out with clock-work precision. There were no time-lags in the long list of events at Beacon Hill Park.

Two of the Saturday afternoon highlights were the precision drill, without spoken command, of 54 members of H.M.C.S. Naden ship's company, and the thrilling counter-marching of Naden's band with that of the U.N.T.D. division.

The program extended seaward, too, where units of R.C.N.'s Pacific Command fought a mock aerial battle, aided by two U.S. destroyers. Later 700 civilians were taken for sea voyages in Beacon Hill, Antigonish and Sault Ste. Marie.

The day closed with a solemn and colorful sunset ceremony.

Spectators agreed it was the most spectacular peacetime naval display ever seen on this coast.

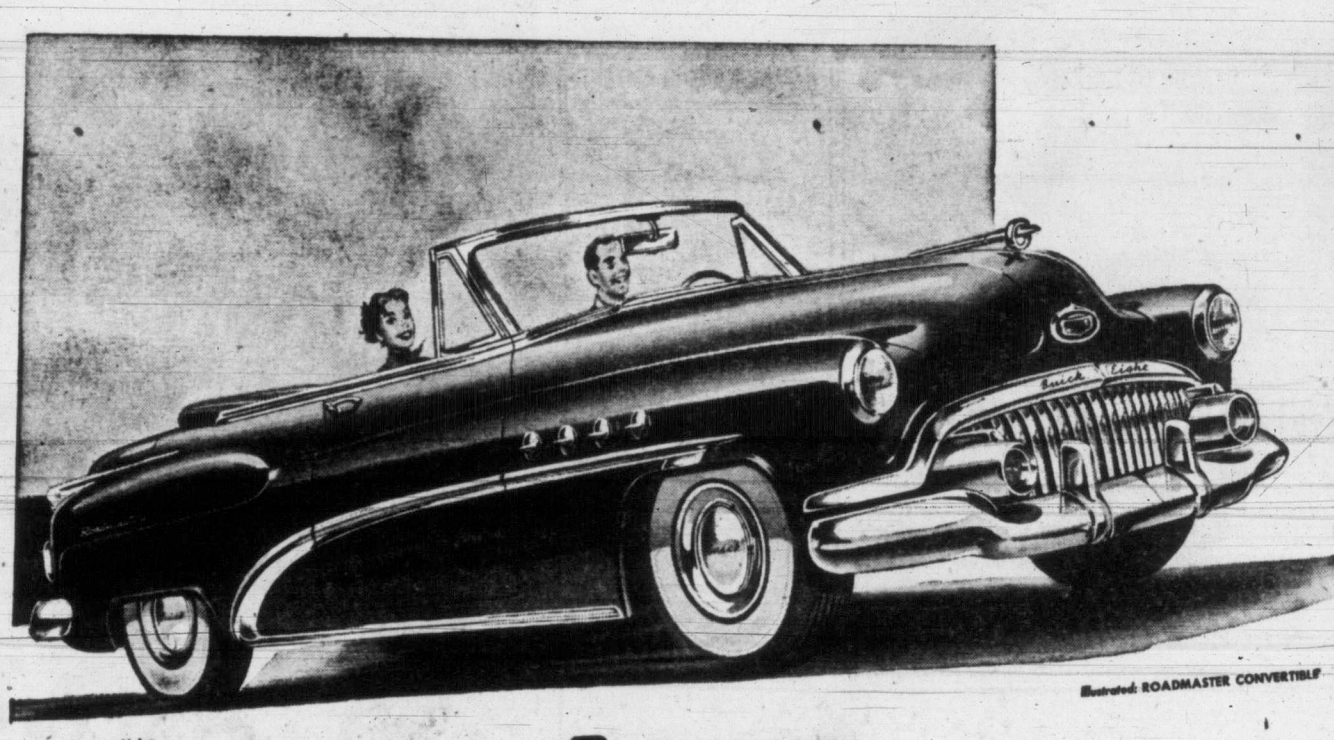

Illustrated: ROADMASTER CONVERTIBLE

A General Motors Value

Call out the Reserves with a touch of your toe!

Most cars lead a double life.

A good part of the time they're running errands, taking children to school, taking women to stores, taking men to work, taking family and friends to clubs and social functions.

It doesn't call for a very great output of horsepower for duties like these.

But there are times when you want a car that can do vastly more, and these are the times when you'll want what this year's ROADMASTER has to offer.

Beneath its proud hood, there's a Fireball 8 Engine—a valve-in-head that can let loose 170 lively horsepower when needed.

And—alongside this engine—there's also an Airpower carburetor which thriftily feeds fuel and air through two smaller-than-usual barrels for normal driving—which means that you now use less gas at 40 than you'd formerly use at 30.

But there are two barrels in reserve—waiting for you to call them into action—and they let loose a soaring rush of power that sinks your shoulders back into the seat cushion, swoops you past a truck—out of a tight spot—up a hill—sets your speedometer needle to registering added miles more than twice as fast as your watch can tick off the seconds.

This is an experience you certainly should know firsthand.

You should also know how Buick's Power Steering* provides a helping hand in slow-motion manoeuvres—lets you keep the "feel" of the car in straight-away driving.

And—just for good measure—this 1952 ROADMASTER also has the biggest brakes of any postwar Buick—the greatest trunk space since spare tires moved off the front fenders—a warning light that glows when the parking brake is set—and to top it all, the smartest interior fabrics that Buick has ever offered.

When are you coming in to look this distinguished performer over? We urge you to make it soon.

*Optional at extra cost on ROADMASTER only.

BUICK CUSTOM

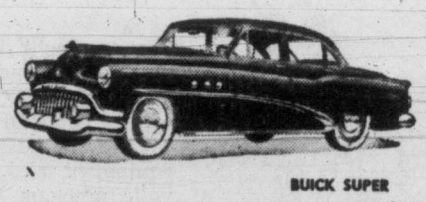

BUICK SUPER

Sure is true for '52

When better automobiles are built BUICK will build them

M-552A

DAVIS MOTORS LTD.

900 FORT STREET G 8154

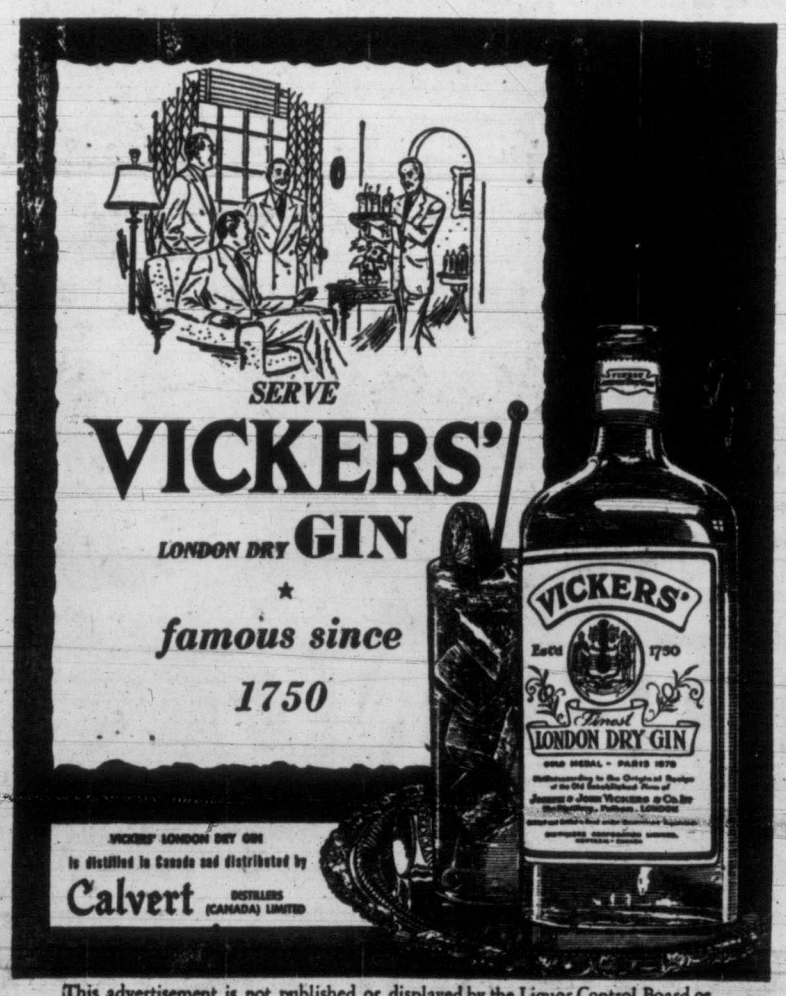

This advertisement is not published or displayed by the Liquor Control Board or by the Government of British Columbia.

Eva Peron Idol Of Poor People

Argentine President's Wife Was Powerful Figure in Politics

By The Associated Press

Dynamic, vivacious Eva Peron, born May 7, 1922, wife of the president of Argentina, who died Saturday night, was the most powerful woman politically in the western hemisphere.

Though she held no government post, she was as much a figure in the government as her husband, Juan Domingo Peron, whose regime in South America's richest country was a man and wife affair.

EVA PERON

The First Lady maintained her office in the Ministry of Labor and guided labor policies. She headed the multi-million dollar Social Aid Foundation that controlled many hospitals and low-cost government housing. It also ran various welfare institutions and distributed aid direct to individuals in the form of clothing, furniture, medicine and cash.

Her charity once extended to the United States, causing surprise mingled with embarrassment. The Children's Aid Society in Washington had sent a letter to an Argentine embassy attache soliciting a small gift. This was forwarded by him to the Social Aid Foundation. The result was a donation of clothing to care for 600 needy Washington children.

GIFT ACCEPTED

There was some apprehension as to what use Russia might make of the matter, in view of the Soviet propaganda line that Americans lived in pretty miserable circumstances as compared with Russians. But the gift finally was accepted with thanks.

Among other things, the Social Aid Foundation operated a clothing factory. In 1951, Mrs. Peron, decked out in pink and serenaded by martial airs, opened a chain of low-priced grocery stores whose advertising set forth: "One more achievement in favor of social justice."

To thousands of needy, she was the Lady Bountiful, the Lady of Hope. To her enemies—and she had her share—Mrs. Peron was an opportunist, a woman who used the welfare organization as a political weapon through the distribution of vast sums of money.

The Foundation issued no statements of its income and expenditures.

Mrs. Peron's activities were many and varied. Her hours were long. She held numerous conferences with high and low, with diplomats and ragged poor. She made speeches at political rallies, speaking in an animated, rapid voice. She controlled several newspapers.

It was the president's wife who campaigned successfully to give Argentine women the right to vote and hold office.

VICE-PRESIDENTIAL NOMINEE

In the summer of 1951 the government-backed General Confederation of Labor (C.G.T.), the Peronista party and the Peronista Women's party staged a demonstration by 250,000 persons in downtown Buenos Aires at which speakers demanded that Peron and his wife "lead Argentina forever." There were shouts of "Peron-Peron."

The superior council of the Peronista party proclaimed them candidates for president and vice-president for a six-year term beginning in 1952.

Most normal business activities were suspended during the demonstration. The C.G.T. had ordered all its members—it claimed there were 5,000,000 of these—off their jobs to attend the rally. Mrs. Peron's Social Aid Foundation co-operated with the labor organization in catering to the provincial visitors who poured into the city on free fares provided by the government-owned railways.

WITHDREW AS CANDIDATE

It was the opposition contention that Mrs. Peron was not eligible for the vice-presidency for two reasons:

(1) The Argentine constitution provided that candidates for president and vice-president must be at least 30 years old, and (2) it required candidates to have exercised their citizenship right for 10 years to be eligible. Mrs. Peron, along with all Argentine women, had gotten the right to vote only two years previously.

Little publicity had been given to Mrs. Peron's age. The Argentine Who's Who, with information presumably obtained from givernment sources, gave her birth date as May 7, 1922. Some other sources placed it three years earlier.

Several days after her selection as a vice-presidential candidate, Mrs. Peron tearfully told Argentina in a broadcast that she would not seek the office.

The president's blonde, five-foot-two-inch wife, speaking from the presidential residence, said she had reached an "irrevocable decision to renounce the high honor." She sobbed over the nationwide radio as she said:

"I only want history to say of me that beside Peron there was a woman who took to him the people's problems. The people have called me Evita (Little Eva). That is my pride because I have won the heart of the workers. . . .

"I will not be the running mate of Peron but I will continue to accompany him, and with him, will accompany the people. I will continue to be, with the CGT, a bridge between the people and Peron."

Rust Damage Threatening Wheat Crop

5,000,000 Acres May Be Affected

WINNIPEG, July 27 (CP) —A virulent new wheat rust race is threatening a bumper grain crop in the Canadian west.

In two weeks farmers in Saskatchewan and western Manitoba will know the extent of damage. An estimated 4,000,000-5,000,000 acres of wheat and barley may be affected.

It all depends on the weather. Authorities say a two-week period of hot, sunny weather with warm winds will greatly reduce the menace.

Under attack is a lush Saskatchewan crop that has never been short of moisture during the growing season. If the rust does not hit, it could be a bumper crop.

DETECTED IN 1946

The Manitoba crop was planted much earlier, and officials say early cut crops should escape with little or no damage.

Alberta is rarely attacked. Prevalent winds from the north and northwest act as a barrier to the entry of rust spores.

The menace is Race 15B — a stem rust first noticed in Pennsylvania in 1938 and first found in Manitoba at Killarney in 1946. It is scattered through the Red River Valley in a belt roughly northwest from Winnipeg, to Saskatoon and beyond.

Most heavily hit is Durham wheat in the Carlyle area of southeastern Saskatchewan. Infection there is reported hitting 100 per cent.

Race 15B has been found on Thatcher, Renown, Regent and Redman wheat varieties—strains developed through years of research, resistant to other types of rust. But 15B attacks all.

Dr. R. F. Peterson of the federal Rust Research Laboratory here said fate of fields due for late harvesting is dependent entirely on the wheat. He described as pure speculation estimates that some rust damage in southeastern Saskatchewan might run from 25 to 50 per cent of acreage.

Paving Work Starts on Alaska Road

DAWSON CREEK, B.C., July 28 (BUP)—Paving of the strategic Alaska highway was underway today following a ceremony in which a bottle of California oil was poured into the first load of asphalt spread on the 1,500-mile, all-gravel road.

General Construction Company started paving the first mile at "Mile One" of the war-inspired northern artery that starts here and ends at Fairbanks, Alaska.

The bottle of California oil was pumped from a well near the city hall in Long Beach, Cal., and was donated by the Continental Commercial Corp. of Long Beach.

British Labor Will Fight Wage Policy

LONDON, July 28 (AP)—British labor unions called on their powerful trades union congress today to mobilize its 7,000,000 members for a showdown fight against the government's curb on general pay increases.

The demands came in numerous resolutions submitted by the unions for adoption by the T.U.C. at its Sept. 1 meeting. A typical one said: "The Congress . . . will reject attempts to restrict justifiable wage increases to ease the burden of rising living costs."

Prime Minister Churchill's ministers have refused to approve any further general pay boosts and warned that another round of them would speed inflation and price British products out of badly-needed export markets.

ISLAND DIGEST

PORT ALBERNI, July 28—A. C. Pitt Clayton, unsuccessful Progressive Conservative candidate in Alberni, may seek nomination in a Vancouver riding in the next provincial election.

Mr. Clayton is leaving the Island city for the Mainland soon.

★ ★ ★

DUNCAN, July 28 — Robert Fergusson-Pollock, of Duncan, who last year inherited a rambling 75-room castle and a 40-room country home in Scotland, as well as a large fortune, has sold the castle for $25,000.

He has revealed he sold the run-down castle to a contractor who will demolish it for scrap. The castle was more than 500 years old.

★ ★ ★

NANAIMO, July 28 — Eight motorists who left their cars parked on city streets which were barricaded so asphalting could be done had their cars impounded last week.

The car owners were able to retrieve their cars after paying $4.50 at City Hall.

★ ★ ★

NANAIMO, July 28—A 16-year-old Nanaimo youth was fined $15, assessed $4.50 costs and ordered not to drive until May, 1953, when he appeared before Magistrate Lionel Beevor-Potts in juvenile court here and pleaded guilty to making a U-turn at high speed right opposite Nanaimo's only traffic sign.

The youth explained he made the turn in order to pull over and talk to some girls.

"Most ridiculous," commented the magistrate.

★ ★ ★

CHEMAINUS, July 28 — Members of the Kinsmen Club plan to don overalls and organize themselves into work parties to complete pouring of 120-foot retaining wall along the beach frontage of the Kinsmen Playground here.

As soon as the wall is completed, grading and seeding of the 120-190 foot area in front will be undertaken.

★ ★ ★

NANAIMO, July 28 — Settlement of the U.S. steel strike may bring about early sale of the Central Sports Grounds to Canada Safeway Ltd.

The big retail grocery chain has an option to buy the property for $100,000. The concern desires the site for an ultra-modern store but has not moved recently on the project as it was unsure of getting steel.

★ ★ ★

NANAIMO, July 28. — Rev. Percy Wills of the Shantymen's Mission was principal speaker at an open air meeting Sunday sponsored by Nanaimo Gideons at Georgia Park on Front Street.

A varied musical program was presented by members of the Salvation Army Band.

Mother Warned Injured Son to Avoid Bus Travel

A young Victoria man injured in a bus accident near Salmon Arm Saturday night had been warned by his mother against bus travel.

He is Elmer Brown, 22, 572 John Street, who was taken to Salmon Arm Hospital with 23 other passengers injured when an east-bound Greyhound bus swerved off the Trans-Canada Highway 12 miles east of Salmon Arm and rolled over 3½ times in plunging 100 feet into a gorge.

Mrs. C. E. Brown, mother of the injured man, said today: "I told him he should have traveled by train. I just had a feeling he should have."

INJURIES UNKNOWN

Mrs. Brown's son was proceeding to Montreal where he expected to be taken on a deepsea vessel as a seaman. He has been employed on the Ss. Perry, the hydrographic survey ship. He left Victoria Friday.

His injuries are not known, but he is not listed among the "seriously injured."

Miraculously, no one was killed in the accident. All 24 passengers were taken to Salmon Arm Hospital, none in critical condition. Five, including the driver, Albert Salter, Vancouver, were treated and discharged within a few hours.

The bus came to rest on its side beside a small creek. Most of the passengers crawled out of the window beside the driver's seat before someone was able to force open the emergency door.

Passengers were unanimous in their praise for the driver and said there was no panic. He cut the ignition and lights as the bus was rolling over to prevent fire.

Four children aboard the bus could be heard calling for their parents in the pitch blackness of the gorge.

SWERVED SUDDENLY

The bus was en route from Vancouver to Calgary when the accident occurred about 11 p.m. Bill Folland of nearby Sicamous, who was driving behind the bus, said the bus was not going fast when it suddenly swerved to the lefthand side of the road in the middle of a hairpin turn and tumbled over the embankment.

"I was just dozing off when I felt the bus give a lurch and we started to roll over," said Edward Hendry of Toronto. "I counted three times that we rolled over before the bus stopped on its side."

The injured were brought to hospital by passing motorists who clambered down the bank. There were three stretcher cases. The small, 27-bed hospital was soon jammed and extra nurses were called in.

Most seriously injured was elderly Robert Pendergast of Sylvan, Alta. He suffered undetermined internal injuries.

Others injured: Mr. and Mrs. Fred Bossley, Sicamous; Mrs. Betty McGaurlich, Calgary; Maureen and Wayne McHale, two children travelling alone to Revelstoke, B.C.; Mr. and Mrs. Alex Francis (4130 Slocan St.) Vancouver; George Grundon, New Westminster, B.C.; Mr. and Mrs. T. C. Torply, Milwaukee, Wis.; Mrs. E. B. Graham (623 Victoria St.), Winnipeg; Edward Hendry (50-A Lawrence Ave. E.), Toronto; John D. Grant (429 Aberdeen Ave.), Cornwall, Ont.; Elmer Brown (572 John St.), Victoria; Mr. and Mrs. James Caldwell and two daughters, Heather and Myrna (821 North Drive), Fort Gary, Man.

Treated and discharged were: George Milne, Westview, B.C.; Gladys Rogers, Buchanan, Sask.; Isolde Mattischek (169 Matthews), Vancouver; Bert Kenny, Vancouver, and the Driver, Albert Salter, Vancouver.

Salmon Arm is 350 miles northeast of Vancouver.

Air Force Officer Sentenced to Jail

SUMMERSIDE, P.E.I., July 28 (BUP).—Dismissal from the service and a six-month prison term is the sentence meted out to a Royal Canadian Air Force officer convicted of theft in Summerside.

A court martial—which concluded Saturday—found Pilot Officer J. E. E. Bernier guilty as charged. The charge—laid under the National Defense Act—said the accused "converted to his own use" the proceeds of six cheques totalling some $4,000 in value.

The act was committed while Bernier was serving as non-public accounts officer at the R.C.A.F.'s Summerside base.

The Air Force says the cheques in question were intended for the station fund and the officers' mess.

Vancouver Police Uncover 'Arsenal'

VANCOUVER, July 28 (CP). —A home-made bomb, hand grenades and a Luger automatic were found by police Saturday when they recovered hundreds of dollars' worth of stolen goods in the basements of two brothers.

George Hoy, 29, was charged with retaining and receiving goods stolen, and his brother Herbert, 28, with possessing explosives.

Alcan Plans Wide Growth

Aluminum Limited and Nathanael Vining Davis, president, are subject of the cover story in the current issue of Business Week magazine.

Davis and the men who run the aluminum group of companies, the report says, are betting their shirts — and the future of a $500-million-plus worldwide industrial complex—on a terrific, snowballing demand for aluminum. Already on the drawing boards for the future are hundreds of millions of dollars in expansion blueprints.

Nothing riles aluminum people more than being thought of as a branch office of Aluminum Co. of America—or as Alcan's strong silent partner in a mythical world aluminum cartel, says the business management weekly. But that's the case to many Americans. But today, the opposite is true. Aluminium declared its independence years ago. It is now a strong competitor of its old parent.

Alcan looms larger and larger on the horizon for U.S. business. Alcan is pretty generally recognized as the lowest cost producer of ingot. Alcan aims to compete more and more in the U.S., concentrating on independent fabricators who would just as soon trade with Alcan as with the U.S. ingot producers who compete with them on fabrication, B.W. says. U.S. ingot producers, eyeing Alcan's big expansion, wonder what would happen if demand ever cut back.

Aluminum preaches autonomy above everything. Each of the group management companies is equipped to handle all kinds of problems for operating companies and gets a fee for its services.

Napoleon once contemplated residence in the United States. The emperor is quoted in the National Geographic Magazine as saying to his brother Joseph: "If we are forced to flee to America, I should choose a place between Philadelphia and New York on the Delaware River, in order to get news by packet."

TIME OUT! By Jeff Keate

"He was home ill all last week, and we had a seven-game winning streak and finally moved out of the cellar!"

Saanich Holds Lead in Pee Wee Boxla

Saanich rolled to its 14th victory of the season Saturday to enhance its position at the top of the pee wee division of the Greater Victoria Box Lacrosse Association, defeating Fairfield, 12-6.

In other pee wee games Esquimalt tripped Fernwood 12-4, while in the bantam contest Fernwood whipped Fairfield, 15-5.

Teams and scorers follow:

Saanich pee wee—Glen Robbins 3, Tom Collett 2, Barry Waters 6.

Fairfield pee wee — Brian O'Hare 2, Adam Simpson 2, Leslie Brice 2.

Esquimalt pee wee—Dick Lowen 2, Barry Loughlean 1, Bob Rothery 5, Eric Robinson 1, Rod Skillings 3.

Fernwood pee wee—Al Hayton 3, Vic Wescott 2.

Fernwood bantam—Sandy Caldwell 1, Brian O'Hare 3, Ed Kowalyk 6, Tom Evans 1, Dallas Lansdell 3, D. Randal 1.

Fairfield bantam—Stew Smith 2, Bob McKee 1, George Brice 1, Norm Gallant 1.

Games scheduled this week follow:

Monday, Stevenson Park — 2.00 p.m., Diaper, Blue Bombers vs. Esquimalt; 3 p.m., Diaper, Cougars vs. Tigers; 6.30 p.m., workout for all Juvenile "A" players in preparation for B.C. playoffs.

Tuesday, Stevenson Park—2 p.m., Pee Wee, Saanich vs. Fernwood; 3 p.m., Pee Wee, Esquimalt vs. Fairfield.

Wednesday, Memorial Arena—7.15 p.m., Diaper all-stars.

DIAPER DIVISION

	W	L	T	GF	GA	Pts.
Esquimalt	6	2	0	43	21	12
Cougars	3	3	2	18	34½	8
Tigers	2	3	3	38	36	7
Blue Bombers	2	5	1	32	40	5

PEE WEE DIVISION

Saanich	14	2	1	142	90	29
Esquimalt	11	5	1	114	102	23
Fernwood	4	12	0	94	126	8
Fairfield	4	12	0	79	121	8

MRS. YEADON WINS

Mrs. Harry (Kewpie) Yeadon captured the Dolly Goldsmith Trophy event at Colwood Golf Club Sunday finishing the 54-hole competition with a 231 net. Eileen Lannigan was runner-up with 238.

U.S. Net Team In Clean Sweep Over Japanese

CINCINNATI, July 28 (AP)—The United States Sunday completed a 5-0 sweep over Japan in the American zone Davis Cup eliminations but not before a favored Art Larsen had been given the hardest kind of a battle by the youngest member of the Japanese team.

Twenty-year-old Atsushi Miyagi, who looks too frail even to be able to stand up for five sets in 100-degree temperature for almost two and a half hours, did just that in his match against Larsen.

The erratic American southpaw from San Leandro, Calif., finally emerged with a 6-1, 3-6, 6-1, 5-7, 6-3 triumph as Miyagi tired noticeably in the final set.

Prior to that match Vic Seixas of Philadelphia, the United States' No. 1 singles player, turned in the best American performance of the three days of battling as he polished off Fumiteru Nakano, 6-2, 6-1, 6-2.

Besselink Takes Sioux City Open

SIOUX CITY, Ia., July 28 (AP).—Blonde Al Besselink set a terrific stretch pace Sunday to win the 72-hole Sioux City Open golf tournament with a 266.

He fired a 64, eight under par, for the final round to beat out Jerry Barber of Pasadena, Calif. Barber had a 270.

It was the first tournament victory for Besselink, who plays out of Escondido, Calif., in his first full year along the P.G.A. trails and it brought him $2,400.

Jimmy Clark of Huntingdon Beach, Calif., was third and Jimmy Turnesa, the P.G.A. champion from Briar Cliff Manor, N.Y., was fourth.

Red China Out of International Meets

HELSINKI, July 28 (AP).—Red China's application for membership in the International Athletic Federation was shelved for two years today until the I.A.A.F. meets again in Zurich in 1954.

This means that no Red Chinese athletics will be able to participate in international track and field meets.

ARLINGTON WINNER

CHICAGO, July 28 (AP)—King Ranch's to Market, a sensation on Chicago race tracks as a juvenile two years ago, returned to the scene of his earlier triumphs Saturday, winning the $152,350 Arlington Handicap by 10 lengths.

DUKE RECEIVES FOUR CANADIAN OLYMPIC PINS

HELSINKI, July 28 (CP) — The Duke of Edinburgh has four Canadian Olympic pins—one for himself, one for the Queen and one each for Princess Anne and Prince Charles.

He got them Sunday night when he visited Canadian headquarters in the Olympic village dubbed "Canada House."

The Duke was greeted by Jim Worrall of Toronto, a Canadian Olympic Association official during his brief visit.

He saw the swimmers and basketball players and talked for a minute or two with George Genereux of Saskatoon, winner of the gold medal for trapshooting.

Students Gain Split With Ladysmith

Chinese Students of the Senior A Men's Softball League split an exhibition double-header with Ladysmith this week-end at the up-Island diamond.

On Saturday night Student manager Gar Taylor, went to the hill for his club but was beaten, 11-2. Jimmy Chan salvaged the win Sunday when he pitched the Students to a 7-6 victory.

Buffalo Club Tops Regatta

PORT DALHOUSIE, Ont., July 28 (BUP) — For the second straight year an American rowing club today held the Maple Leaf trophy, symbol of rowing supremacy in Canada.

At the 70th annual Royal Canadian Henley regatta here last week the Buffalo (N.Y.) West Sides swept to victory with a record 392 point total, 203½ points ahead of the host St. Catharines rowing club which placed second.

Saturday's performance was the climax of a four-day display of power as Buffalo walked off with four firsts, three seconds and two thirds in the competition. The Toronto Argonaut Boat Club was third with 79½, the Toronto Dons fourth and only two points behind, while the New York Athletic Club was fifth.

Bowling Final Set

Finals of the Cross Cup Lawn Bowling competition will be played on the Burnside Lawn Bowling Club greens Wednesday at 7.15.

A consolation match for players eliminated in the preliminary and first rounds will also be played.

VANCOUVER OVERNIGHTS

FIRST RACE—Six furlongs:
8821 Minaki (no boy) 115
8820 Admit (Matthews) 115
8823 Kajak (Guiney) *108
8779 Royal Time (Coppernoll) 115
8813 Interned (Anderson) 120
8815 Beattie C (Wells) 115
8797 Simonides 120
8797 Adonne (Lavoie) 115
8838 Militant (Hernandez) 120
8695 Lamingo (no boy) 112
Also eligible:
8823 Inchkeith (Burgin) 115
8821 Pardina (Burgin) 115

SECOND RACE—Five one-half furlongs:
8814 Kathy Pin (Trent) 117
8806 Sweep Trail (Zufelt) 120
Joe H (Wells) 113
8814 Renmarb (Copernol) 110
Marbeth (Hernandez) 110
8774 Fod For Thot (A) (Guiney) 113
8806 Meum Est (Anderson) 113
8806 Charita Ann (Giacomelli) 117
8782 Lady Cara (no boy) 110
8774 Fairy Flash (Filipchuk) 110
Also eligible:
8806 Plover Call (Zufelt) 113
8830 Future Promise (Giacomelli) 113
Katie Pollock (Filipchuk) 117
8806 Vae Victus (A) (Matthews) 113
(A)—Dr. L. H. Appleby entry.

THIRD RACE—Six furlongs:
8799 Lady Ginger (MacAulay) *108
8679 Mira Tryst (Wells) 115
8838 Sun of York (Matthews) 120
8775 Onwestie (Anderson) 115
8629 Gay Bob (no boy) 112
8823 Goldsmith Boy (Baca) *113
8820 Pollapash (Lavoie) 120
8838 Ted Junior (Teutler) 120
8785 Sabies Belle (Williams) *108
8812 Gold Pebble (Dye) 115
Also eligible:
8838 Sweepnan (Oliver) *108

FOURTH RACE—One mile:
8840 Have No Fear (P. Lavoie) 109
8832 Fox Trot (C. Jellison) 106
8816 La Monde (H. Matthews) 109
(8792) Lambion (H. Trent) 107
8751 Joy D (K. Coppernoll) 110
8744 Fifteen (R. Williams) *105
8818 Shannonworth (W. Burgin) 105
8840 Son of Troy (B. Blair) *102
8816 Our Deal (J. Guiney) *113

FIFTH RACE—Six furlongs:
8769 Pevhem (C. Coppernoll) 120
8839 Easy Glory (B. Giacomelli) 115
8845 Coniagas Boy (W. Burgin) 115
(8838) Sirandy (P. Lavoie) 115
8834 Omicron (E. Craig) *100
8839 Zuna Lynne (B. Blair) 105
8833 The Pup (G. Dye) 106
8839 Golden Don (A. Poel) 120
8834 Bishop (no boy) 120
8831 La Baye (G. Hernandez) 112
Also eligible:
8831 Bo Bo Low (P. Lavoie) 117
8844 Ariel Wing (I. Guiney) *104
8807 Nonchalance (S. Baca) *110
8824 Pietette (B. Giacomelli) 106
8824 Wild Kate (no boy) 115
8824 Neckahead (A. Anderson) 115
(8821) Gearjammer (K. Coppernoll) 120
(8820) Captain Turley (B. Giacomelli) 115
8823 Ethel Valley (P. Macaulay) *102
8719 Kintal (P. Lavoie) 117

SIXTH RACE—Six furlongs:
8817 Markendell (I. Guiney) *103
8815 Man of Spirit (G. Zufelt) 120
8785 Occor (G. Hernandez) 120
8785 Polly Bashaw (P. Lavoie) 110
8825 Norwester (R. Williams) *108
8738 Cliffchoice (G. Dye) 120
8825 Civil Answer (K. Coppernoll) 115
—— Little Destrer (J. Foesier) *110

SEVEN RACE—Six furlongs:
8803 Efforts Boy (R. Breckenridge) 122
8723 Pinestreet (W. Burgin) 108
8810 †Record Time (A. Anderson) 114
(8810) Silent Bank (no boy) 114
(8721) War Bunny (H. Matthews) *109
8802 †High Mio (A. Anderson) 108
(8849) Ladworth (B. Giacomelli) 111
8763 Balerno (K. Coppernoll) 113
†McDonald-McCumber entry.

EIGHTH RACE—One mile and one-sixteenth:
8847 Jazz Society (H. Matthews) 115
8718 Ho Lee (B. Giacomelli) 115
8834 Tank Destroyer (J. Carson) *113
(8812) Glory Roll (W. Filipchuk) 115
8812 Count Gallio (R. Williams) *104
8842 Steven C (no boy) 106
(8788) Zemzem (K. Coppernoll) 110
8800 Sea Vengeance (A. Anedrson) 114
Tiny Dutrer (J. Foster) *110
8830 Pride's Pride (G. Hernandez) 117
Also eligible:
(8828) Tasman (B. Giacomelli) 115
8769 Galladoah (W. Burgin) 110
8826 Running Flag (K. Coppernoll) 112
(8841) Big Poise (R. Williams) *113

Weather clear, track fast, first post Tuesday, 4.30.

The Most Powerful Gasoline Your Car Can Use!

Get Activated!

Today's more powerful engines require a highly complex gasoline to deliver their full power. There can be as many as 1500 different chemical compounds in a gallon of gasoline.

To select the best of these chemicals, and to arrange them properly to fulfill the needs of *your car* calls for the last word in refinery equipment and scientific skill.

It is Shell's manufacturing policy to make "The most powerful gasoline your car can use." Shell activates gasoline by splitting and rearranging petroleum molecules.

The result—Shell Premium—the most powerful gasoline your car can use. See the Shell Dealer in your neighborhood.

SHELL PREMIUM GASOLINE

Big Winners in Anglers-Times Mammoth Solarium Salmon Derby

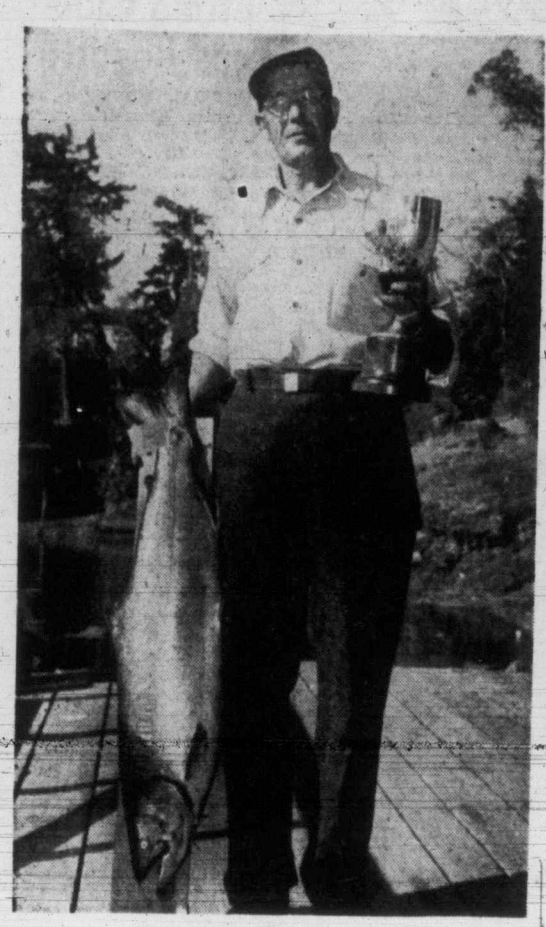

Derby King

. . . Chris Forstrom with his derby's biggest, 26 pounds.

Women's Champion

. . . Stuart Keate presents Sylvia Lomas with Mix-Master for topping women's ranks.

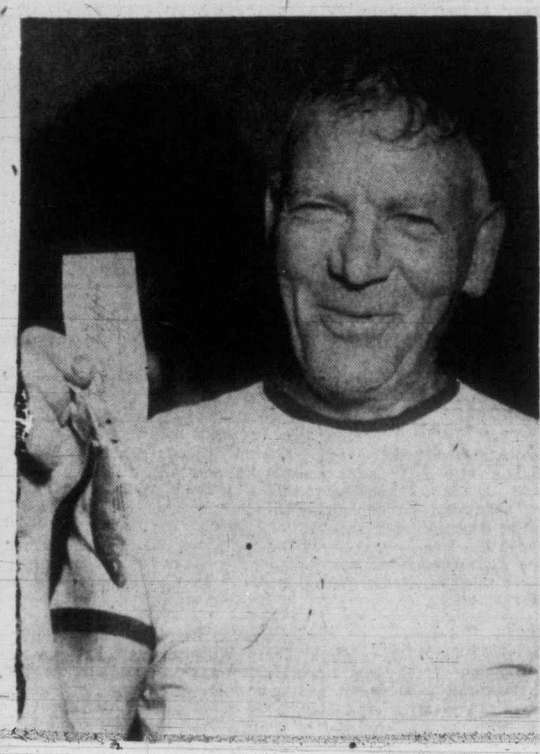

. . . Cute Isn't It?

. . . Smilin Ed Duffin shows what he caught . . . which was more than most derbyists got.

Bike-Winning Junior

. . . Ken Galbraith with Times-donated bicycle he won with five-pound salmon. Norman Pringle is at the mike.

Paddlers Gain Olympic Final

Japanese Swim Team Sets Mark; Millman Qualifies

HELSINKI, July 28 (CP)—Canada's paddling experts advanced into the finals of two phases of the Olympic canoe competition today as Japan's swimmers moved back into the swimming spotlight they held before the war.

Bert Oldershaw, of Toronto, placed third in his heat of the men's 1,000-metre race in the singles with the leather-covered kayak and just got under the wire for the seventh and last qualifying spot.

Two other qualifiers were Arthur Johnson and Tom Hodgson, both of Toronto, who were third in their heat of the men's 1,000-metre race for Canadian-style canoes.

But another Toronto pair, George Cordner and Bob Ward, finished sixth and last in their heat of the pairs and were eliminated.

Canadian swimmers did not put up such a good showing as the paddlers. The Canadian relay team of Peter Salmon, Victoria; Lucien Beaumont, Quebec; Leo Portelance and Allen Gilchrist, of Ocean Falls, B.C., were eliminated when they placed fourth in their heat of the 800-metre swimming relay in 9:10.9.

A Japanese quartet set an Olympic record in the relay, winning their heat in 8:42.1—3.9 1/10 seconds better than the record set by American swimmers in 1948.

The Japanese time for the distance fell short of the world record 8:29.4 clocking set by a Yale quartet at New Haven, Conn., last February 16, but it served notice of a serious threat to the Olympic swimming domination maintained by the United States in the 1948 games at London.

The teams qualifying for final competition were Japan, the United States, Sweden, Hungary, France, South Africa, Argentina and Britain.

Slowest of the qualifying times was Britain's, 8:59.7—11 1/5 seconds faster than the Canadians.

Another Canadian, Jack Millman, 21-year-old Vancouver cyclist, won his heat in the 1,000-metre scratch race repechage and qualified for Tuesday's quarter-finals. He placed second in his first heat in that event.

Otherwise, it was quiet morning on the Olympic front.

But there was some disappointment in the Canadian camp over the performance of the paddlers even though they advanced in two out of their three tests today.

The paddlers were disappointed by their failure to win any of their heats.

George Bossy of Montreal, who specializes in the single-blade events, said:

"Generally speaking we are not entirely satisfied with our showing. It is possible that we built ourselves up to expect a little too much."

BRAZIL CAGERS WIN

Brazil won the first game of the Olympic basketball semi-final round robin today, whipping Chile 75-44. The two South American teams are in the same group with the defending champion United States team and Russia.

The eight first-round survivors are split into two groups of four for the semi-finals. They play a round-robin set with the two top teams of each group advancing to the finals.

Canada was eliminated in the first round robin with three straight losses.

Argentina defeated Bulgaria, 100-56.

F. H. LINDSAY TAKES TOP CONSOLATION PRIZE

F. H. Lindsay, 25 Lotus, was the winner of the refrigerator, top consolation prize in the Anglers-Times salmon derby held at Saanich Inlet Sunday.

Mrs. M. Jefrfey, 3134 Alder, won the portable radio, second prize.

The three-piece silver carving set, last of the non-fishing prizes, was won by Ted Bowcott, 777 St. Patrick. Winners were decided at the prize-giving for anglers weighing in the largest salmon at the Anchorage, Brentwood.

TRACK AND FIELD ENDS

Zatopek Wins Olympic Triple

HELSINKI, July 28 (CP)—The 1952 Olympic Games came to the half-way mark Sunday in another roaring blaze of track and field records, brought under control only because there was nothing left for the flames to feed on.

In the full schedule of 32 track events run off since last Sunday, 27 Olympic and nine world records were broken.

The climax was reached Sunday when Emil Zatopek, Czechoslovakia's sensational long-distance runner, ran his field of 66 ragged and won the Olympic marathon, completing an Olympic triple within a week.

Zatopek already had the 5,000-metre and 10,000-metre gold medals when he set out on Sunday's marathon, a race in which he had never competed before. It was Zatopek's race practically all the way and so far as the crowd of 70,000 in Olympic Stadium was concerned, it was Zatopek Day.

But while Zatopek was pounding the paved highways outside Helsinki and then trotting fresh-looking into the stadium for the finish in Olympic record time, here's what happened:

ONLY POINT

Jamaica's quartet of runners won the 1,600-metre relay and set world and Olympic records. Canada's team placed fourth—the only point-scoring place won by Canada in track and field competition.

John Mikaelsson of Sweden won the 10,000-metre walk, setting a record and giving Sweden its first gold medal in these games.

The United States men's team won the 400-metre relay and American girls won the women's 400-metre relay. A poor exchange of the baton cost Australia the victory.

Ester Brand of South Africa won the women's high jumping championship.

The Sunday record-breaking was only a continuation of what happened Saturday and, for that matter, what had been going on all week.

Gerry Gratton and Dave Baillie of Montreal placed second and fifth respectively, in weightlifting competitions.

Gratton was awarded first place by two of the three officials but a protest by the United States went to a seven-man jury of appeal and the jury reversed the decision, giving the championship to Peter George of the U.S.

The Americans questioned the officials' judgment on Gratton's first lift.

Dave Baille of Montreal, entered in the heavyweight class, said:

"Weightlifters from other countries who were on hand have voluntarily told us they thought it was unsporting on the part of the Americans to protest.

"They also said Gratton's lift was legitimate . . ."

Ken Lane and Doug Hawgood of Toronto scored a second in the canoeing race for Canadian-type pairs. Norm Lane of Ottawa was fifth in the singles.

Along with the fourth-place finish in the 1,600-metre relay team, all this added up to 27 points for Canada.

Pointless before the week-end in the unofficial standings, Canada went into 17th place.

Despite success at track and field, the United States still trailed Russia with little hope of catching up in the final week of various sports.

RUSSIA STILL LEADS

Russia, bolstered by heavy scoring in gymnastics and wrestling, led with 496½ points, on the 10-5-4-3-2-1 basis for first six places in any final. The United States had 378 points. Hungary was the next closest with 164.

Except for Canada's fourth in the 1,600-metre relay, Canadians had no point-score placings in the final two days of track and field competition.

Paul Collins of Wolfville, N.S., was 39th in the marathon, in which a field of 66 started and 53 finished.

Alice Whitty of Vancouver placed 10th in the women's high jump and Bob Adams of Saskatoon placed 19th in the gruelling decathlon—10-event competition which Bob Mathias of the United States won Saturday with a record number of points and successfully defended his Olympic championship.

CAGERS ELIMINATED

Canada's basketball team was eliminated Saturday after successive defeats at the hands of Brazil and Argentina. Both South American teams showed surprising strength. The Canadians were defeated by the narrowest of margins—57-55 by Brazil, and 82-81 by Argentina.

The final game in the bracket Sunday was only a consolation match and Canada lost to the Philippines, 81-65.

The United States, Uruguay, Russia, France, Chile and Bulgaria remained in the championship tournament, along with Brazil and Argentina.

The first gold medal in the swimming championships went to Clark Scholes of the United States, winner in the 100-metre freestyle race. Canadian entrants were eliminated Saturday.

Record Purse Obtained In Anglers-Times Derby

Olympic Gold Medal Track and Field Winners

HELSINKI, July 28 (AP)—The complete list of gold medal winners in the track and field division of the 1952 Olympic Games, with their winning performances, follow:

MEN

100 metres—Lindy Remigino, U.S., 10.4 seconds.

200 metres—Andy Stanfield, U.S., 20.7 (equals Olympic record).

400 metres — George Rhoden, Jamaica, 45.9 (Olympic record).

800 metres—Mal Whitfield, U.S., 1:49.2 (equals Olympic record).

1,500 metres — Joseph Berthel, Luxembourg, 3:45.2 (Olympic record).

5,000 metres — Emil Zatopek, Czechoslovakia, 14:06.6 (Olympic record).

10,000 metres—Emil Zatopek, Czechoslovakia, 29:17.0 (Olympic record).

Marathon—Emil Zatopek, Czechoslovakia, 2:23:03.2 (Olympic record).

110 metres, hurdles — Hagrison Dillard, U.S., 13.7 (Olympic record).

400 metres, hurdles—Charles Moore, U.S., 50.8 (Olympic record).

400 metres, relay — U.S. (Dean Smith, Harrison Dillard, Lindy Remigino, Andy Stanfield), 40.1.

1,600 metres, relay — Jamaica (Arthur Wint, Leslie Laing, Herb McKenley, George Rhoden), 3:03.9 (world and Olympic record).

3,000 metres, steeplechase—Horace Ashenfelter, U.S., 8:45.5 (Olympic record).

High jump — Walter Davis, U.S., 1.98 metres (6 feet 8.32 inches), (Olympic record).

Broad jump—Jerome Biffle, U.S., 7.57 metres (24 feet 10.03 inches).

Shot put — Parry O'Brien, U.S., 1.741 metres (57 feet 1.43 inches), (Olympic record).

Discus — Sim Iness, U.S., 55.03 metres (180 feet 6.85 inches), (Olympic record).

Pole vault — Bob Richards, U.S., 4.55 metres (14 feet 11.14 inches), (Olympic record).

Hop, step and jump—Adhemar Ferreira da Silva, Brazil, 16.22 metres (53 feet 2.59 inches), (world and Olympic record).

Javelin—Cy Young, U.S., 73.78 metres (242 feet 0.79 inches), (Olympic record).

Hammer throw—Joseph Csermak, Hungary, 60.34 metres (197 feet 11.67 inches), (world and Olympic record).

Decathlon — Bob Mathias, U.S., 7.887 points (world and Olympic record).

10,000 metre walk — John Mikaelsson, Sweden, 45.02.8 (Olympic record).

50,000 metre walk — Giuseppe Dordoni, Italy, 4:28.07.8 (world and Olympic record).

WOMEN

100 metres—Marjorie Jackson, Australia, 11.5 (Olympic record, equals world record).

200 metres—Marjorie Jackson, Australia, 23.7 (set Olympic and world record of 23.4 in semifinal).

400 metres, relay—U.S. (Mae Faggs, Barbara Jones, Janet Morreau, Catherine Hardy), 45.9 (world and Olympic record).

80 metres, hurdles—Shirley Strickland, Australia, 10.9 (world and Olympic record).

Discus—Nina Romaschkova, Russia, 51.42 metres (169 feet 8½ inches), (Olympic record).

Broad jump—Yvette Williams, New Zealand, 6.24 metres (20 feet 5.66 inches), (Olympic record).

Javelin—Dana Zatopek, Czechoslovakia, 50.47 metres (165 feet 7.05 inches), (Olympic record).

Shot put—Galina Zybina, Russia, 15.28 metres (50 feet 2.58 inches), (Olympic record).

High jump—Esther Brand, South Africa, 1.67 metres (5 feet 5.75 inches).

Summary — 27 Olympic records established, two Olympic records equaled. Nine world records bettered, one world record equaled.

Gold medals (men)—U.S. 14, Czechoslovakia 3, Jamaica 2, Luxembourg, Brazil, Hungary, Sweden and Italy, one each.

Gold medals (women)—Australia 3, Russia 2, U.S., New Zealand, South Africa and Czechoslovakia, one each.

WHAT CANADA DID SUNDAY

What Canada did at Olympics Sunday:

WEIGHTLIFTING

Gerry Gratton, Verdun, Que., second in middleight class.

Dave Baillie, Westmount, Que., fifth in heavyweight class.

CANOEING

Kenneth Lane and Doug Hawgood of Toronto, second in Canadian pairs.

Norman Lane of Ottawa, fifth in Canadian singles.

1,600-METRE RELAY

Canadian team fourth in final. (The team: Doug Clement, Vancouver; Jack Hutchins, Vancouver; Jack Carroll, Verdun, Que.; Jim Lavery, Calgary.)

WOMEN'S HIGH JUMP

Alice Whitty, Vancouver, placed 10th.

MARATHON

Paul Collins, Wolfville, N.S., placed 39th.

WOMEN'S 400-METRE RELAY

Canadian team third in heat; did not qualify. (The team: Tiny O'Halloran, Toronto; Luella Law, Vancouver; Rosella Thorne, Montreal; Eleanor McKenzie, Vancouver.)

BASKETBALL

Canadian team defeated in consolation game by Philippines, 81-65.

SHOOTING

Gilmour Boa, Toronto, 19th in free rifle competition.

FENCING

Roland Asselin and Ed Brooke, Montreal, eliminated in epee individual competition.

Chris Forstrom Captures Top Solarium-Day Award

By ROY THORSEN

The 1952 edition of the Queen Alexandra Solarium benefit salmon derby sponsored by the Victoria Saanich Inlet Anglers' Association and the Victoria Daily Times has realized the biggest purseful of dollars ever recorded for these events.

It was indicated by officials handling this year's program at the close of the derby Sunday that last year's record figure of $2,426 for the Solarium had been topped.

It will be several days before the figure on the cheque that will be handed over to the crippled kiddies' institution will be announced.

Pretty close to 700 anglers in boats from the luxury class down to the row-your-own type took part in the mammoth derby—and a fisherman by the name of Chris Forstrom today is relaxing in his home on the Times' Lazy-Boy chair by virtue of the fact he was tops in the prize-winning bracket.

He was the man who reeled in the biggest spring salmon of the day to win the comfortable chair. The salmon weighed 26 pounds.

A 16-year-old miss, Sylvia Lomas, Grilse Lane, Brentwood, was the leader in the women's ranks. She registered a 21½-pounder to win the latest wonder in Mix-Masters by Westinghouse. This was also donated by the Times.

Ken Galbraith Top Junior

Top junior in the fishfest was Ken Galbraith. The little fellow rode off on a new English racing bike by heading the younger generation with a five-pound salmon. This was the third feature prize donated by the Times.

Prizes were awarded before several hundred anglers and non-competitors at the Anchorage Boathouse at Brentwood an hour after the derby had closed.

Stuart Keate, publisher of the Times, was the central figure in the prize-presentation program. He paid tribute to anglers' prexy Wil Wilson and the committee for a fine job "for such a worthwhile cause" before handing over prizes to the winners.

Harry Woolston, who started the angling clan off on the Solarium campaign, and Wes Fulton, were the two heading the committee in the 1952 derby.

Majority of the big salmon—there were few—were caught in the early hours of the day. Lucky Louie pearl-pink plugs lured them, according to winners' comments for Norm Pringle of CKDA, who took a tape-recording of the prize-presentation ceremonies, rebroadcast later Sunday night.

Second biggest salmon of the day was reeled in by F. Frost. It went 25 pounds. He won a traveling bag. G. H. Gilman boated a specimen going 21½ pounds to win a salmon rod and reel.

Several Big Catches Taken

Victoria Times' sports editor Bill Walker won the fourth prize, a fly rod and reel, with his 20½-pound catch.

Art Midlane's 19-pounder took fifth prize, a refrigerated metal box.

Second biggest fish by a female rod artist was taken by Mrs. K. Williams. She won the seventh prize, an electric kettle. Her fish weighed 18¾ pounds. J. Taylor, who was on the same boat which Forstrom caught his big one, won a fishing net with a 17¼-pounder. Mrs. V. Greencock won the eight-prize electric clock with a 15½-pounder.

D. Maycock was the proud youngster who won a baseball and bat autographed by Victoria Tyees personnel. He was second in the junior race with a 3½-pound salmon. Grant Craigmile and Gerald Smith broke even in the junior division with salmon going 2½ pounds and Smith won the coin toss-up to win the lacrosse ball and stick autographed by members of Victoria Shamrocks. A duplicate prize will be awarded Craigmile.

Other winners were: Ninth, R. Webb, 10¼ pounds; 10th, G. Thompson, 9 pounds; 11th, R. Cull, 8¾ pounds; 12th, L. Goodsill, 8 pounds; 13th, Roy Smith, 7 pounds, and 14th, Henry Mark.

POLICE CALLED TO QUELL RIOT

Referee Kayoed In Olympic Hoop Game

HELSINKI, July 28 (AP)—France defeated Uruguay 68-66 today in a rough-and-tumble Olympic basketball tournament game that ended in a riot with American referee Vincent Farrell out cold on the floor.

The Uruguayans, playing with only three men, tied the score at 66-66 with only seconds to play. Then Jacques Dessemme of France stole the ball on the throw-in, raced down the court and threw up an easy lay-in shot as the final bell sounded.

Immediately three Uruguayan players surrounded Farrell. Wilsreda Pelaez threw a punch that caught the referee on the jaw. He went down heavily and a stockily-built spectator rushed out from the sidelines and kicked him.

Farrell was carried unconscious from the floor. Police swarmed to the floor as the Uruguayan players and their supporters demonstrated wildly.

By that time, the floor was a melee with groups of players, spectators and officials milling around. A dozen or more shoving matches started but all were quieted without further serious trouble.

Medalist Upset In Gorge Meet

Two upsets and a near-upset marked the first round of match play in the Gorge Vale Golf Club's handicap tournament Sunday.

Medalist Len Brookbank was ousted 4 and 3 by Al Tregallis in the feature match while Eric Barber, one of the lowest handicappers, lost 2 and 1 to Laurie Greenwood.

Defending champion Johnny Merriman was extended to the limit before downing Stan Evans, 2 and 1.

Second round of match play is slated for next Sunday.

BRANCA BENCHED

BROOKLYN, July 28 (AP)—Brooklyn Dodgers announced Sunday they had placed pitcher Ralph Branca on the disabled list and recalled righthander Joe Landrum to take his place.

Marciano 2-1 Choice Over Matthews Tonight

BY JACK HAND

NEW YORK, July 28 (AP).—Slugger Rocky Marciano and boxer Harry Matthews risk their careers in one daring gamble tonight for a September shot at the world's heavyweight title. Marciano is a 2 to 1 favorite.

Scouting from a ringside pew at Yankee Stadium will be Jersey Joe Walcott, the 38-year-old champion who has agreed to meet the winner in the fall.

Forecasts of fair, warm weather were counted on to bring a last-minute surge to the box office. The International Boxing Club expects to draw over 25,000 fans and $250,000 for the show.

There will be no radio, television or theatre television of this 10-round elimination bout, scheduled for 10 p.m. E.D.T. In the event of rain, it will be pushed back to Tuesday night.

For Marciano, unbeaten in 41 pro fights, and Matthews, who hasn't lost in 70 starts since 1943, this will be the real crossroads. After tonight, it's on toward the title or back to the clubs in Providence or Omaha.

Marciano, a swarthy 27-year-old from the shoetown of Brockton, Mass., is a crunching puncher who fights out of a crouch. A left hook to the body and a long overhand right to the head are his best weapons. Rough and hard to handle, he is built like a wrestler with strong, solid legs and short brawny arms.

Matthews, 29, is a classy stylist with 105 pro fights. A fine boxer with long arms and quick hands, he is a fine counter puncher, specializing in short sharp jolts to the body. The pride of the great northwest and his home town of Seattle, Matthews soared toward the top under the guidance of manager Jack Hurley.

The New
HILLMAN
NOW ONLY $1905
Complete with Air Conditioning Unit and other extras. Ready for the road in Victoria.
JAMESON MOTORS LTD.
740 Broughton Street G 8353
NOW!
Vancouver Island Distributors for Hillman
FLASHING TYPE DIRECTIONAL SIGNALS
STANDARD EQUIPMENT
NEW COLORS IN UPHOLSTERY AND SUPER ENAMEL FINISH

DRUM INCINERATORS
Delivered in Two-Mile Circle
$4.00 each
HEAVY-GRADE GARBAGE CANS
Hand-Dipped Molten Zinc
From 14" x 21" to 18" x 30"
Priced from $4.95 to $9.00 each
For Your Shortage—See Our Surplus
CAPITAL IRON AND METALS LTD.
1824-1832 Store Street
G 2434 - G 8441

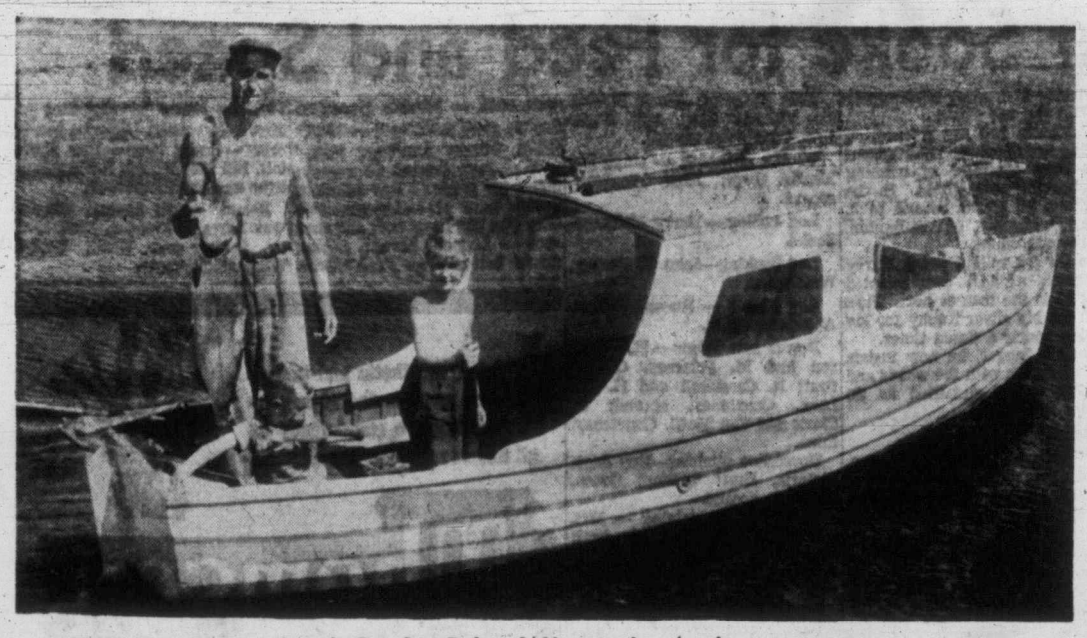

A Derby Prize-Winner in Action

Art Midlane with 19-pound spring salmon shortly after he landed it during Anglers-Times salmon derby Sunday in Saanich Inlet. The catch won Midlane the fifth-prize refrigerated box. With proud poppa are his children, Bruce and Joan. Mrs. Mildane is not visible in the cabin.

Everything Goes Right For Amateurs On 'Day'

Beat Tyees, Net $1,300; Heard Captures 15th Win

There are 1,300 precious dollars in the coffers of the Victoria Amateur Baseball Association today, dollars that may save the life of amateur baseball in Victoria.

The money was donated at Athletic Park Sunday when nearly 6,000 people jammed the park to see the Victoria Tyees play the Senior Amateur All-Stars in the big Amateur Day program.

That the All-Stars beat the Tyees 10-9 did not matter too much in the light of all the horseplay that entered the game.

The fans got their money worth as they saw a completely hilarious game that ended with only Cec Garriott and his catcher facing the All-Stars.

Walt Townes started on the hill for the Tyees with the regular team in the field. But before it was over, the Tyees had used three first basemen, three second basemen, three shortstops and five outfielders, the entire roster getting a workout.

Garriott relieved Townes on the hill and it still remains a mystery as to whether Garriott waved his team off the field or whether they left the field themselves to gloat at their skipper's predicament. With two men on base, Garriott got two strikes on All-Star Rookie Wright when Wright slammed one to the fence. Before Garriott could catch up to the ball, the three runners scored.

The Tyees were greatly impressed with the pitching of Paul Beck who received credit for the victory.

On Saturday the Tyees split a doubleheader with the Spokane Indians, dropping the afternoon game 12-3 and winning the nightcap 3-1.

ERRORS COSTLY

Bill Prior was the losing hurler in the first game when nothing went right for the Tyees. Prior had a 1-0 lead for four innings but his own error on a throw to third opened the gates for the Indians to stage a five-run inning. Eric Gard took over in the sixth and he, too, made a costly boot as the Indians scored five more runs.

Jehosie Heard recorded his 15th win of the season in the final as Garriott clouted a tremendous 390-foot homer in the sixth inning with one runner on to erase a 1-0 Spokane lead. Heard gave up seven hits, walked three and struck out 11.

Tonight the Tyees play an exhibition game in Tacoma against an all-star club, and Tuesday night they open a three-game set in Wenatchee, followed by four games in Lewiston. They return home against Yakima Aug. 4.

LUBY SETS MARK

Salem Manager Hugh Luby bobbled the ball at second base against Wenatchee Sunday night and a new record went into Western International League books.

It was the first error for the ex-major leaguer in 52 consecutive games during which he handled 144 putouts and 183 assists.

Despite Luby's miscue, Salem went on to win the seven-inning game 4-2. Wenatchee took the regulation nine-inning nightcap of the twin bill 2-1, however, on five-hit pitching by Len Stites.

In other league action, Spokane won a doubleheader from Lewiston 15-3 and 11-2 and Tri-City blasted Yakima 14-1 in a single game at Kennewick.

Tri-City's Bob Greenwood turned in another two-hitter at Kennewick and also starred at the plate. His eighth inning double drove in three of the five runs the Braves scored in the inning off Rookie John King.

The win was the first for the Braves in the four-game series. Yakima won a Saturday doubleheader 1-0 and 8-6. In other Saturday action, Wenatchee downed Salem 6-2; Lewiston and Vancouver divided 2-0 and 5-8.

BOX SCORES

AFTERNOON GAME

Spokane	AB.	R.	H.	PO.	A.	E.
Murphy, cf.	5	1	2	1	0	0
Simmons, cf.	0	0	0	0	0	0
Kanelos, 3b.	5	0	2	0	2	0
Huffman, rf.	5	0	0	0	0	0
Wasley, lf.	3	2	2	2	0	0
Sheets, c.	3	1	0	1	2	0
Hinz	0	0	0	2	0	0
Brown, 2b.	4	2	2	8	5	0
Bouchee, 1b.	5	2	3	11	1	0
Johnson, ss.	5	2	0	2	3	0
Conana, p.	5	1	2	0	0	0
Total	40	12	13	27	19	0

Victoria	AB.	R.	H.	PO.	A.	E.
Branham, 2b.	4	0	1	4	2	0
Moniz, lf.	4	0	1	0	0	0
Garriott, cf.	3	1	1	2	1	0
†Helbig, cf.	1	0	0	0	0	0
Pries, 1b.	4	2	2	12	2	0
Gladstone, rf.	0	1	0	0	0	0
Treece, 3b.	4	0	2	0	4	0
Clark, ss.	4	0	2	4	1	1
R. Bottler, c.	4	0	2	5	0	0
Prior, p	2	0	0	0	2	0
Gard, p.	0	0	0	0	1	0
*Lorino	1	0	0	0	0	0
Total	35	3	12	27	14	4

* Popped out for Prior in 7th.
† Struck out for Garriott in 8th.

		R.
Spokane	000 050 250	12
Victoria	000 100 300	3

Losing pitcher, Prior. Earned runs off: Conant 3, Prior 5, Gard 2. Hits off: Prior 9 and 7 runs in 7 innings; Gard, 4 and 5 runs in 2 innings. Struck out by: Conant 3, Prior 3, Gard 2. Bases on balls off: Prior 1, Gard 2. Hit by pitcher, Wasley by Gard. Left on bases, Spokane 6, Victoria 8. Home runs, Murphy, Garriott. Two-base hits, Pries, Conant, Branham, Bouchee. Runs batted in, Gladstone, Brown 2, Bouchee, Conant 2, Murphy 3, Garriott, Treece, Johnson. Sacrifice, Sheets. Double play, Prior-Clark. Time, 2.02. Umpires, Maslowski and Jacobs.

NIGHT GAME

Spokane	AB	R	H	PO	A	E
Murphy, cf	3	0	2	2	0	0
Kanelos, 3b	4	0	0	0	1	0
Simmons, rf	3	0	0	2	0	0
Huffman, rf	0	0	0	0	0	0
Wasley, lf	3	1	1	2	0	0
Hinz, c	4	0	1	7	2	0
Brown, 2b	3	0	1	3	3	0
Bouchee, 1b	4	0	1	6	0	0
Johnson, ss	4	0	0	2	3	0
Palm, p	2	0	1	0	0	0
*Sheets	1	0	0	0	0	0
Totals	32	1	7	24	9	0

*Struck out for Simmons in eighth.

Victoria	AB	R	H	PO	A	E
Branham, 2b	4	0	0	3	3	0
Moniz, lf	4	1	0	0	0	0
Garriott, cf	3	1	1	3	0	0
Pries, 2b	3	0	1	7	0	0
Gladstone, rf	3	0	0	1	0	0
Treece, 3b	3	1	1	1	1	0
Clark, ss	3	0	0	1	1	0
Martin, c	3	0	1	11	3	0
Heard, p	3	0	1	0	1	0
Totals	29	3	8	27	10	0

Score by innings:

Spokane	000 100 000	1
Victoria	000 002 10x	3

Earned runs off: Palm 3, Heard 1. Struck out by: Palm 7, Heard 11. Bases on balls off: Palm 1, Heard 3. Passed ball: Martin. Left on bases: Spokane 7, Victoria 3. Home run: Garriott. Three-base hit: Moniz. Two-base hits: Palm, Bouchee. Runs batted in: Brown, Garriott 2, Martin. Stolen bases: Wasley, Treece. Double plays: Hinz - Johnson; Johnson-Brown-Bouchee. Time: 2.03. Umpires: Jacobs and Maslowski.

BASEBALL SCORES

WESTERN INTERNATIONAL

	W.	L.	Pct.	G.B.
VICTORIA	65	32	.670	—
Vancouver	48	43	.527	14
Spokane	53	48	.525	14
Salem	47	49	.490	17½
Lewiston	47	51	.480	18½
Yakima	46	54	.460	20½
Wenatchee	42	56	.429	23½
Tri-City	41	57	.418	24½

Yakima 100 000 000— 1 2 1
Tri-City 204 210 05x—14 12 0
Thompson, Garrett (3), Donnelly (4), King (8), Savage (8) and Donahue; Greenwood and Pesut.
First game—
Wenatchee 010 100 0— 2 8 0
Salem 001 012 x— 4 8 1
Dasso, Baughoffer (6) and Pocekay; McNulty and Nelson.
Second—
Wenatchee 001 000 010— 2 5 1
Salem 000 001 000— 1 7 0
Stites and Robinett; Francis and Thrasher.
First game—
Lewiston 300 000 000— 3 7 2
Spokane 400 343 02x—15 22 1
Nicholas, Bowman (5), Clancy (6) and Pocekay; Chase and Sheets.
Second—
Lewiston 101 000 0— 2 2 1
Spokane 035 012 x—11 13 1
Powell, Schulte (3), Clancy (3) and Helmuth; Spring and Sheets.

SATURDAY

First Game—	R.	H.	E.
Lewiston 000 002 0—	2	7	1
Vancouver 000 000 0—	0	4	1
Thomason and Helmuth; Locke and Ritchey.			
Second Game—			
Lewiston 030 000 020—	5	8	3
Vancouver 011 140 01x—	8	12	1
Schulte, Clancy (4), Brenner (5) and Lundberg; Lavrich, Fletcher (6) and Ritchey.			
First Game—			
Yakima 000 001 0—	1	2	0
Tri-City 000 000 0—	0	4	2
Wright and Donahue; New and Pesut.			
Second Game—			
Yakima 021 103 100—	8	11	0
Tri-City 013 002 000—	6	14	0
Sandor, Sarte (6) and Donahue; Romero, Britton (9) and Pesut.			
Wenatchee 000 040 101—	6	11	2
Salem 000 100 010—	2	7	1
Dahle and Pocekay; Hemphill, Edmunds (5), DeGorge (9) and Thrasher.			

NATONAL LEAGUE

	W.	L.	Pct.	G.B.
Brooklyn	61	27	693	
New York	57	32	.640	4½
St. Louis	54	41	.568	10½
Philadelphia	49	46	.516	15½
Chicago	47	47	.500	17
Boston	40	53	.430	23½
Cincinnati	39	57	.406	26
Pittsburgh	27	71	.276	39

First Game—	R.	H.	E.
Chicago 020 130 003—	8	12	1
Philadelphia 401 100 24x—	12	13	2
Minner, Kelly (1), Leonard (6), Schultz (7), Maniville (8) and Atwell; Meyer, Hansen (5), Konstanty (9) and Lopata.			
Second—			
Chicago 000 000 000—	0	6	3
Philadelphia 000 003 00x—	3	6	2
Rush, Leonard (8) and Edwards; Drews and Burgess.			
St. Louis 020 010 001—	4	12	0
Brooklyn 001 101 000—	3	8	0
Clark, Brecheen (5), Yuhas (9), Brazzle (9) and D. Rice; Roe, Rutherford (7) and Walker.			
Cincinnati 201 800 000—11	10	1	
New York 001 000 111—	4	8	2
Perkowski and Seminick; Koslo, Wilhelm (4), Kennedy (5), Hearn (8) and Yvars, Westrum (3).			
First Game—			
Pittsburgh 000 000 110—	2	6	1
Boston 000 030 20x—	5	7	0
Hogue, Fisher (6) and McCullough; Bickford, Burdette (8) and Cooper.			
Second—			
Pittsburgh 000 021 000 00—	3	10	1
Boston 000 010 200 00—	3	6	0
(Called after 11 innings, darkness, tie game.)			
Main, Wilks (9), Friend (9) and Garagiola; Surkont, Jones (6), Burdette (9), Spahn (10) and St. Calire, Burriss (11).			
Cincinnati at New York (second), postponed, rain.			

SATURDAY
St. Louis 5, Brooklyn 3.
Chicago 2, Philadelphia 7.
Cincinnati 2, New York 7.
Pittsburgh 6, Boston 4.

PACIFIC COAST LEAGUE

	W.	L.	Pct.	G.B.
Hollywood	71	47	.602	
Oakland	71	49	.592	1
San Diego	64	55	.538	7½
Seattle	58	56	.509	11½
Portland	57	60	.487	13½
Los Angeles	58	62	.483	14
San Francisco	48	72	.400	24
Sacramento	47	73	.392	25

First Game—
Portland 020 002 000— 4 8 3
San Diego 200 000 000— 2 6 1
Pieretti and Robinson; Fletcher, Hisner (9) and Summers.
Second—
Portland 000 002 0— 2 6 1
San Diego 000 500 x— 5 4 0
Wilmaker, McIrvin (4) and Gladd; Luna and Okrie.
First Game—
San Francisco 000 000 004— 4 5 1
Oakland 000 100 100— 2 8 1
Boemler, Bradford (9) and Orteig, Tornay (8); Evans, Candini (9) and Nable.
Second—
San Francisco 200 020 0— 4 8 1
Oakland 200 000 0— 2 6 0
(Seven innings.)
Linn and Orteig; Gettel, Candini (6) and Noble.
First Game—
Sacramento 000 000 000— 0 8 1
Hollywood 011 000 00x— 2 4 0
Osenbaugh, Gables (7) and McKeegan; Walsh and Malone.
Second—
Sacramento 100 000 0— 1 5 3
Hollywood 030 112 x— 7 9 0
Barkelew, Johnson (5) and Smith; Lindell and Sandlock.
First Game—
Los Angeles 200 200 001— 5 10 1
Seattle 000 000 120— 3 8 4
Hatten and Peden; Nagy, Schanz (4), Johnson (8) and B. Wilson.
Second—
Los Angeles 000 410 0— 5 8 3
Seattle 270 000 x— 9 9 1
Moisan, Watkins (2), Zick (2) and Peden, Tappe (3); Del Duca and Christie.

INTERNATIONAL LEAGUE

	W.	L.	Pct.	G.B.
Montreal	62	41	.606	
Rochester	61	49	.555	5
Syracuse	58	48	.547	6
Toronto	51	50	.505	10½
Buffalo	49	55	.471	14
Baltimore	49	55	.471	14
Springfield	44	58	.431	18
Ottawa	45	64	.413	20½

Syracuse 5, 6; Buffalo 6, 1.
Baltimore 13; Rochester 11.
Ottawa 11, 1; Toronto 5, 4.
Springfield 0, 6; Montreal 13, 3.

Dodgers' Lead Pared; Yanks Split Twin Bill

Preacher Roe, tall, lanky Brooklyn Dodgers' southpaw, is the National League's leading pitcher and also the luckiest.

Roe hasn't lost a game all season but his impressive-looking record doesn't take into consideration that he has finished only six of his 17 starts.

His last victory was June 24. Since then he has started five times without being involved in a final decision.

Sunday he was lifted in the sixth inning with Brooklyn trailing St. Louis Cardinals 3-2. Dodgers tied the score 3-3 but Cards scored in the ninth to win their third straight from Brooklyn 4-3. The loser? Reliefer Johnny Rutherford.

Over in the American League, little Bobby Shantz played up the contrast between his pitching feats and those of the preacher.

Shantz, who has finished 19 of the 21 games he has started for the sixth-place Philadelphia Athletics, went all the way to beat Chicago White Sox 3-1 on five hits in the first game of a doubleheader.

18TH VICTORY

It was the 18th win against three defeats for Shantz. Athletics also won the second game 9-3.

Sunday was quite a day for southpaws. Reliefer Harry (the cat) Brecheen was awarded the victory over Brooklyn, his first over the Dodgers since July 29, 1949. Harry Perkowski snapped New York's five-game winning streak, pitching Cincinnati Reds to an 11-4 triumph over Giants. The scheduled second game was postponed by rain, leaving Giants still 4½ games behind Dodgers.

YANKS SPLIT

Billy Hoeft, 20-year-old Detroit lefthander, handed New York Yankees their fifth straight loss, pitching Tigers to an 8-3 triumph over Allie Reynolds. Yankees snapped their losing string, longest under Manager Casey Stengel, when rookie southpaw Bill Miller shut out Tigers 6-0 in the second game.

Other lefthanders to shine were Alex Kellner, who hurled the Athletics' second game win over the White Sox, and Gene Bearden, who pitched St. Louis Browns to their third straight win over Boston Red Sox 8-1. Red Sox, with manager Lou Boudreau appearing in the line-up for the first time this year, took the second game of the twin-bill 9-3.

CLEVELAND SECOND

Cleveland Indians used right-handers exclusively to sweep a pair from Washington, 3-1 and 3-2, and climb into second place in the American League. Luke Easter's three-run homer in the eighth off Walter Masterson overcame a 2-0 deficit in the nightcap. Bob Lemon and Steve Gromek were the winners.

LANSDOWNE RACE RESULTS

First Race, six furlongs.
Fair Ruffles (Wells) $51.10 $15.60 $9.50
Delayed Action (Giacomelli) 5.00 3.60
Trace band (Hernandez) 3.60
Time, 1:12 1-5.
Quinella, $160.35.
Also ran: Coniagas Boy, Franklin K, Brighton Upton, Mutchkin, Bikini Flash, Spee Damion, Sallys Argo.

Second Race, six furlongs.
Moneco (Hernandez) $8.40 $4.70 $3.40
Ken Bojens (Zufelt) 6.30 3.30
Water Pere (Coppernoll) 3.00
Time, 1.12.
Also ran: Airbelle, Coquette, Nupper Tandy, Mr. Kingpin, Spartans Last.

Third Race, mile and one eighth.
Ladner Sim (Dye) $5.90 $3.40 $2.70
Chautauqua (Giacomelli) 5.10 3.50
Treasure Boy (Wells) 4.00
Time, 1.53 4-5.
Also ran: Jazz Society, Mazatlan, Reflex Arc, Gold Hill.

Fourth Race, mile and one sixteenth.
Ney Spring (Hernandez) $12.80 $5.50 $4.10
Mystery Tune (Dye) 3.90 2.90
Hope Again (Coppernoll) 6.00
Time, 1.45 1-5.
Also ran: Loyola II, Ready Standard, Letter Man, Royal Colonist.

Fifth Race, six furlongs.
Ladworth (Giacomelli) $5.70 $3.40 $2.60
Aquatic Star (Lavoie) 12.80 4.40
Dutch Treat (Anderson) 2.80
Time, 1.11 4-5.
Also ran: Derry Boy, Count Flood, Peace Jeep, Harvester.

Exhibition Race, six furlongs.
Eddies Boy (Wells).
National Debt (Filipchuk).
Jolie Cloche (Williams).
Time 1.10 4-5 (equals track record set by Pacific Pearl, July 4, 1950). (No betting as only three horses in race).

Sixth Race, one mile.
Northfield (Coppernoll) $8.70 $5.20 $5.00
Sherron Val (Giacomelli) 7.00 5.70
Muzzies Mickey (Anderson) 6.40
Time, 1.40.
Also ran: Clontarf, Coffee Girl, Onto Glory, Our Noddie, Silent Stream, Cause Celebre, Rippling Sea.

Seventh Race, mile and one sixteenth.
Battened Down (Giacomelli) $18.70 $10.70 $6.50
Haida Knight (Anderson) 6.50 4.50
Sad Henry (Lavoie) 5.60
Time, 1.44.
Also ran: Uncle Art, Grand Chain, Pending, Swift Arrow, Capilano, No Funds, Captain Van, Mybattoyou.

Eighth Race, six furlongs.
Easter Time (Hernandez) $12.40 $6.50 $4.10
Ynez (Lavoie) 10.10 6.00
Vally Band (Giacomelli) 3.00
Time, 1.12.
Quinella, $80.50.
(Pen Oracle ran second but disqualified and placed fourth).
Also ran: Emerald Boy, Flying Pusano, Bless You, Vino Star, Toney Grand, Portland Fern.

I.O.C. RAPS PRACTICE OF PRINTING STANDINGS

HELSINKI, July 28 (AP) — The International Olympic Committee today unanimously passed a resolution "deploring the practice of publishing the standings of the nations in the games." The resolution was introduced by Avery Brundage of Chicago, president-elect of the I.O.C.

Olympic competition, Brundage said, is solely on an individual basis and any team scores are unofficial.

Almost since the beginning of the "modern" Olympics in 1896 newspapers have compiled unofficial team scores. The accepted system of scoring in Canada and the United States is 10 points for each first place, five for second, and 4-3-2-1 for the next four places which are recognized by the presentation of medals or certificates. Some other countries use different scoring systems.

On a 10-5-4-3-2-1 count, Russia leads in scoring in the 1952 games with 496½ points to 376 for the United States and 164 for Hungary.

Forest Products Thump Visiting Neah Bay Side

The reputation of the local senior A men's softball held forth at Central Park Sunday afternoon when B.C. Forest Products thumped the weak-hitting 758 A.C. and W. Sqdn. softball team from Neah Bay, Washington, 9-1.

It marked the fourth straight time that a team from below the border had been sent back without a victory this year.

The exhibition series was originally billed as a double-header, but the second game could not be played because of time limitations.

The American pitcher appeared to have difficulty finding the plate due to the difference in distance from the hill to the plate. The pitching distance is five feet greater in the U.S.

Larry DeGropper opened on the mound for the losers and bumped into some tough breaks. He walked the first two batters he faced and two hits and a couple of fielder's choices brought in three runs for the Millmen.

The locals added three more in the second, a singleton in the third and finished out their scoring in the fourth with a brace of tallies.

HASKELL IN FORM

Norm Haskell, who just returned from a tour of sea duty with the Navy, went the first three innings for Forest Products, striking out eight out of nine batters he faced and allowing only a scratch bunt.

Bud Ross hurled the next three innings and held the Neah Bay team at bay as he never allowed a hit. Cy Guest finished up and was reached for the only clean hit the loser picked up. They scored their only run in eighth by pulling a double steal.

GAME TONIGHT

This week marks the close of the league schedule and Pitzer & Nex play B.C. Forest Products tonight at 7, and finish out the schedule on Tuesday night against Butler's Aces.

A win for Forest Products or a loss to the Aces will put the former in second spot in the final standings.

Short score follows:

		R.	H.	E.
Neah Bay	000 000 010—	1	2	2
B.C.F. Products	331 200 00x—	9	9	1

DeGlopper, Helton (7) and Gray; Haskell, Ross (4), Guest (7) and King, Smith (7).

Morrison Alternate On Willingdon Cup Team

VANCOUVER, July 28 (CP).— A team that "virtually picked itself" was selected Sunday to represent British Columbia in the Willingdon Cup golf classic to be played here Aug. 25 to 30.

Gordon Bowers of the B.C. Golf Association announced Walt McElroy of Vancouver, Canadian amateur champion, would lead the four-man squad.

Bill Mawhinney, Percy Clogg and Walt McAlpine, all of Vancouver, were chosen along with McElroy.

"The team virtually picked itself by their performances this year," Bowers said. "We didn't feel the need of the (Willingdon Cup) trials because these same fellows would in all probability have come out on top as usual."

Doug. Bajus of Vancouver and Bob Morrison of Victoria were picked as alternates.

Mawhinney earlier had captured the B.C. closed amateur with a 72-hole score of 285, six strokes better than Clogg.

Albions Lead

Albions continued on the trail to the Victoria and District Cricket Association championship Saturday when they played to a draw with Alcos.

The one point gave them a two-point margin over second place Incogs who were downed 124-37 by Oak Bay. The Bays moved into a tie with Incogs for the runner-up position.

Five-C's were tumbled to fourth place when they absorbed a 118-110 loss at the hands of Cowichan.

Jack Sparks of Oak Bay turned in the outstanding performance of the three games. He retired the last three Incog batters on three bowled balls for the coveted hat trick.

Eagles Strengthen Baseball Standing

Eagles consolidated their third-place position in the Senior Amateur Baseball League Saturday with an 18-8 victory over Plumbers.

George Robinson hit two homers and a triple in five trips. Jim Thompson allowed six hits in recording the mound triumph.

Eileen Learoyd High at Heals

Eileen Learoyd of the Canadian Scottish Rifle Association topped marksmen at Heals Rifle Range Saturday in the weekly shoot with 95 out of a possible 100 at the 900-yard range.

Scores follow:

Canadian Scottish Regiment: Eileen Learoyd 48, 47—95; Sgt. D. Thorburn 40, 44—84; Sgt. A. E. Ashe 44, 40—84; P. Drysdale 33,42—75.

75th Regiment: Major Spittal 45, 49—94; V. G. Valleau 39, 48—87; Dick Payne 40, 42—82; Pte. Mary Robinson 41, 41—82; Sgt. D. Mecredy 35, 46—81; Chuck Hobson 44, 37—81; W. T. Green 35, 32—67.

R.C.E.M.E.: A. H. Collings 44, 47—91; F. Morse 42,41—83; Capt. McKay 36, 41—77; Major A. E. Evans 34, 41—75.

Rocks Eliminate Sons From Playoff Picture

Victoria Shamrocks Saturday night made it official in so far as the Nanaimo Native Sons of the Intercity Lacrosse League are concerned.

The Irish eliminated the Sons from possible participation in the league playoffs with a 21-7 victory, their first triumph at Nanaimo in three games this year.

It is now mathematically impossible for the Sons to gain one of the four league playoff berths.

The Irish led 3-1 at the end of the first quarter and then practically routed the Sons by scoring nine goals without a reply, in the second frame, for a 12-1 half-time lead.

Archie Browning scored four goals, Jackie Northup and Bob Monaghan three each. The Rocks played without the services of Norm Baker and Whitey Severnson, who were ushers at the wedding of hockey star Eddie Dorohoy to Miss Dorothy Switzer.

Rocks, who hold a six-point lead over Vancouver, Indians and New Westminster, all three teams being tied for second, will meet Vancouver at Kerrisdale Tuesday.

BOX SCORE

Nanaimo	S	G	A	P	Victoria	S	G	A	P
F. Fulla	0	0	0	0	Hetherington	0	0	1	0
Nickle	1	0	0	0	Scott	0	0	0	0
B. Bennie	1	0	0	0	Coates	4	2	1	0
Scott	8	0	1	4	Druce	5	2	2	0
Morelli	4	3	2	0	Booth	6	1	1	2
Trotzuk	5	2	1	2	Browning	9	4	1	0
Bradford	2	0	0	0	Green	4	2	0	2
Garland	2	0	0	2	Long	1	0	0	0
Nelson	1	0	0	0	McCaghey	1	0	0	0
Patterson	0	0	0	0	Popham	3	2	1	2
White	0	0	0	2	Monaghan	7	3	0	2
Heffernan	5	2	1	0	Irwin	5	2	1	2
N. Fulla	2	1	0	0	Northup	7	3	0	0
E. Bennie	0	0	0	2					
Totals	31	7	5	12	Totals	52	21	9	10

Shots stopped:	1st	2nd	3rd	4th	Total
By Fulla	7	6	7	11	31
By Hetherington	3	11	3	7	24
Score by periods:					
Nanaimo	1	0	4	2	7
Victoria	3	9	5	4	21

Referees: Fpika and Dickinson.

	W.	L.	GF.	GA.	Pts.
VICTORIA	16	7	350	234	32
Vancouver	13	10	296	295	26
North Shore	13	10	233	263	26
N. Westminster	13	11	337	278	26
Nanaimo	3	20	232	393	6

falling hair?
PURE Silvikrin
MAY STIMULATE YOUR HAIR'S GROWTH

FREE Delivery!
BOTTLED BEER
Phone G 4179

25c per dozen paid for empties. Please have them ready when the driver calls.

This advertisement is not published or displayed by the Liquor Control Board or by the Government of British Columbia.

BONDED BRAKES
Your best buy! Cost for the average car is only $18, and the life of your brake lining is doubled!
VIEW STREET GARAGE
720 VIEW ST. Phone G 3243

Allow us to give you a free estimate for sanding and finishing your old floors. You will be pleased . . . we know.
G-7314
V.I. HARDWOOD FLOOR CO.

PONTIAC
. . . is the most desired car in the low-priced field.
WHY?
Everyone knows that in the cities where automobiles are built, more PONTIACS are sold than any other car.
BECAUSE they know that extra value is put into PONTIAC right on the production line.
BINKIE TISDALL,
Sales Representative,
Davis Motors Ltd.

HEY GUYS... IT'S REALLY KEEN!
C·C·M· NOW HAS THE AMAZING
CYCO Sonic* DRIVE
IT'S LIGHTER • STRONGER • FASTER • SAFER
CycoSonic Drive is C.C.M.'s answer to your demands for top cycling performance. The new single-piece crank in smaller diameter lightweight drive means an end to worn axles and pins . . . an end to loose pedal arms. More than that . . . CycoSonic Drive has C.C.M. Hi-Speed Roller Bearings for smoother pedalling and longer bearing life.
And remember . . . your new C.C.M. still has C.C.M.'s famous "Big Four". It's still Resilobrazed . . . Bonderized . . . Precision-Castered . . . and it's Canadian! See it at your C.C.M. Dealer's today.

It Also Has CCM'S FAMOUS HERCULES COASTER BRAKE
Gives positive, trouble-free brake control . . . frictionless free wheeling and maximum safety with no expensive "after service". 3-point bearing increases coasting distance five times!
35H
ONLY C·C·M· GIVES YOU CYCO Sonic* DRIVE

E. H. Harris Co. Ltd.
736 Fort St. G 7824

George Robinson Ltd.
1307 Broad St. E 6212

Woodward Stores (Victoria) Ltd.
Douglas at Courtney Sts. E 7221

Times' Carriers Go Picnicking

Sixty members of the Victoria Daily Times carrier-boy staff spent a wonderful day Sunday at a paper-sponsored picnic at Deep Cove. The lads earned the outing by getting new subscriptions. Picture shows group of boys boarding chartered bus which took them to the picnic spot. Boys left city at 10 a.m. and did not return until 7. Races were held and games played. Highlight of day was ball game between carriers and circulation managers; won by carriers. (Times Photo.)

10,000 at Sooke for Feed and Speed

By DAVE STOCK

There was really an exciting show out Sooke way Saturday.

Yet few Sooke people saw it. They were too busy providing top sport events, games and good food to the visitors.

And while most of the folks were from nearby Victoria, practically all island centres were represented; and there were people from the Prairies, eastern Canada and the United States as well.

This year's All-Sooke Day, in fact, drew a crowd of about 10,000.

So many cars converged on the rural community during the afternoon that some persons were required to park two miles on either side of the carnival grounds. There were an estimated 3,000 cars parked in the area.

There were foot races for young and old, midway games of all descriptions, and the traditional rough, tough logger sports.

THIRTY-SECOND CLIMB

The high-rigging contest once again established itself as the most thrilling event.

Three competitors entered this year's grind. Each was required to scale an 87-foot spar tree; ring a bell at the top and return to the ground.

Dan Sailor, of New West minister, last year's champ, won again by performing the trick in 30 seconds flat.

At 23, he figures he will be able to take the title for "a few years yet."

Real competition was provided Sailor, however, by Ernie Alexander who lives at 1112 Balmoral Road, Victoria.

The 28-year-old won the world's high rigger title earlier this month in competition with eight other top-notch loggers at Albany, Oregon. His time for the Sooke event, however, was 34 2-5 seconds.

SLIPPED ON DESCENT

Third man in the race was another Victorian, 24-year-old Jim Douglas, of 892 Craigflower, who horrified the huge crowd of spectators when he slipped and fell 35 feet while making his descent.

Douglas was badly stunned and shaken after the fall but escaped serious injury. After regaining his breath, he managed to pull himself up from the deep sawdust pit at the base of the spar and walk away under his own power.

The crowd shouted its relief, while Douglas shrugged off offers of first-aid and advised St. John Ambulance Brigade to attend, instead, a woman spectator who fainted when he fell.

In other logger sports, Hughie McKenzie, 36-year-old, 205-pound Victoria shipwright placed first in the two major chopping events and second in the log bucking contest.

With 15 years' experience with Comox Logging Railway Company behind him, he found no difficulty in beating all competition in the axe events.

McKenzie had not figured on taking the chopping contests but had been confident of winning the bucking competition. In the bucking, he placed second to J. Charley Murray, of Wellington, a previous winner.

In the log rolling event, Harry Helgesen again demonstrated that he is the man to beat. He's won the big silver trophy for log rolling nearly a dozen times.

Once a logger, he now insists he is through with the woods and prefers to be classified as an oyster farmer.

Results follow:

Vivacious Lorraine Dupcan, Sooke, was winner of the bathing beauty contest, included in this year's celebration program for the first time. Lorraine was selected by popular vote. She was sponsored in the contest by the Sooke and North Sooke Women's Institute.

Other contestants were Esther Gibson, Mount Shepherd Logging Company; Anna Jensen, Provincial Government Employees' Association; Myrna Reid, Sooke Athletic Association; Pat Gibson, another contestant entered by Provincial Government Employees' Association, and Connie Brown, Brown's Cedar Poles.

Results of sport events follow:

High rigging—Dan Sailor, New Westminster, first; Ernie Alexander, Victoria, second.

Tree chopping—Hugh McKenzie, Victoria, first; Alan Woodrow, Courtenay, second.

Timber chopping — Hugh McKenzie, first; Alan Woodrow, second.

Log rolling — Harry Helgeson, Sooke.

Log bucking—John C. Murray, Wellington.

Log birling — Russell Ellison, Aberdeen, Wash.

Power saw teams — H. Anderton and M. Petersen, Comox, first; R. Cresswell and H. McLean, Courtenay, second; O. Clark and Van Mottl, Courtenay, third.

Horseshoe pitching—Roy Jago, Victoria, first; William Green, Oak Bay, second.

Ladies' nail driving — Mrs. James Turner, Royal Oak, first; Mrs. Allan Smith, Sassenos, second; Mrs. Velma Jessiman, Sooke, third.

Tug-o-war—Sooke loggers.

Racing winners were: Boys, 5 to 8 year—Ritchie Hamilton, Sooke; girls, 5 to 8—Iris Baskerville, Milnes Landing; boys, 9 to 12—Gordon Eve, Milnes Landing; girls, 9 to 12—Valerie Parkin, Victoria; boys, 13 to 16—Clint Wilson, Victoria; girls 13 to 16—Joan Christof, Courtenay; boys' sack race — Ritchie Hamilton, Sooke; girls' sack race — Gerry Eddy, Milnes Landing; ladies' race — Joan Cristof, Courtenay; men's 100 yards — Ray Plimlott, Sooke; boys' pie-eating contest—Otto Van Ek; boys' boot and shoe race — Leonard Morris, Sooke; men's half-mile — Fred Curtis, Victoria; ladies' novelty race — Mrs. I. Stevenson, Victoria; men's relay — Sooke team — Ray Plimlott, Bill Stephenson, Rodney Sullivan and Art Shambrook.

Beauty queen contest winner was Lorraine Duncan, sponsored by Sooke and North Sooke Women's Institute.

IN a sympathetic and understanding manner, and at reasonable charge, we stand ready at all times to serve in time of need.

Thomson FUNERAL HOME

Formerly of Winnipeg . . Established 1911

1625 Quadra at Balmoral Night or Day Phone G 2612

100 Boats Upset, At Least 4 Drown

SALEM, Mass., July 28 (UP).—Coast Guard and other craft scanned the waters and shores of Salem Harbor today for possible survivors of a savage thunder squall whose hurricane-force winds capsized more than 100 small boats, drowning at least four persons.

Three persons still were reported missing in the fierce, three-minute storm that sent 85-mile-an-hour winds ripping across the harbor Sunday.

EDMONTON, July 28 (CP)—Hot-putting Glen Gray of the Edmonton Mayfair Sunday defeated Jimmy Harper of the Edmonton Highlands 3 and 2 in a 36-hole final for the Alberta amateur golf championship.

Itching, Burning Toes and Feet

Here is a clean, stainless antiseptic oil that will do more to help you get rid of your trouble than anything you've ever used.

The action of MOONE'S EMERALD OIL is so powerfully penetrating that the itching is quickly stopped; and in a short time you are rid of that bothersome, fiery torture. The same is true of Barber's Itch, Salt Rheum, Eczema and many other irritating unsightly skin troubles.

You can obtain MOONE'S EMERALD OIL in the original bottle at any modern drug store. It is safe to use—and failure in any of these ailments is rare indeed.

SHOTBOLT'S DRUG STORE.

BORROWING can be GOOD BUSINESS

Take a tip from the businessman who knows that borrowing can be a good move at the right time! He will borrow anytime it's helpful to him.

Are you confronted with a pile of bills . . . an unexpected call for ready cash . . . a business opportunity? At such times a quick, friendly loan from Niagara Finance makes good business sense. Loans are made in amounts up to $1,000 and life-insured at no extra cost to you. Repayments can be spread over many months. Like the businessman, take advantage of the friendly loan service which Niagara offers to you.

NIAGARA FINANCE COMPANY LTD.

24 WINCH BLDG., 640 Fort St. Phone G 9365

Branches in Vancouver and in 60 Cities Across Canada

Mid-Season SALE

FOR SPECIAL VALUES

Tune In Each Morning at 8

CJVI or CKDA

Hear the outstanding bargains of the day at the Maple Leaf store . . . wonderful buys in hardware and housewares.

Remember . . .

IT'S A BETTER BUY AT HICKMAN TYE

Or your independent Hickman Tye dealer, at the sign of the green and gold Maple Leaf

Quadra between Yates and View

Open 8 a.m. to 5 p.m. Continuously, Monday to Saturday

Free Parking in Our View Street Lot

Crowd at Opening Of Saanich Park

A white elephant stall and toggery bar attracted a large crowd to the opening of the Saanich Majestic Park Playground recently. Const. David Shepherd, of the municipal police, opened the park.

A fish pond was arranged for the children and refreshments were served. Playground officials decided that new equipment for the park will be built during the winter by members of the park's work club.

DAUTHUILLE FAVORED

MONTREAL, July 28 (BUP)—Frenchman Laurent Dauthuille of Paris was a 7-5 favorite today over ex-welterweight champion Johnny Bratton of Chicago and was expected to be an even bigger price at ringside before the start of their 10-round bout at the Forum tonight.

REAL HELP FOR Your Itching Piles OR NO COST

If Hem-Roid, an Internal pile treatment, does not quickly ease the itching soreness and burning pain of your piles—it costs you nothing.

Get a package of Hem-Roid at any drug store and use as directed. You will be pleased at how quickly your pile trouble is relieved. Only $1.59 for the big 60 tablet package. If you are not 100% pleased after using Hem-Roid 2 or 3 days, as a test, ask for your money back. Refund agreement by all drug stores.

Announcing the opening of the

College Militaire Royal de St-Jean,

St-Jean, Qué.

for young Canadians speaking either English or French

A new school for the training of officers for the Royal Canadian Navy, the Canadian Army and the Royal Canadian Air Force will open in September.

You will now have an opportunity to obtain senior matriculation, work and live with fellow Canadians who speak the French language . . . learn their traditions, their background . . . and let them learn of yours.

Instruction will be in both languages and the limited enrollment assures a maximum of personal attention.

APPLY NOW!

Take advantage of this unique training . . . the chance to fraternize with Canadians from other parts of our country . . . share with them the pride that comes from service to Canada.

QUALIFICATIONS

Age: 16 to 20

Educational requirements: Junior Matriculation or equivalent (further details on request).

Physical requirements: Candidates must meet Service standards.

CADETS ENTERING THIS AND THE OTHER TWO COLLEGES CAN FOLLOW ONE OF TWO COURSES.

Cadets who engage to serve three years after receiving commissions in the Regular Forces have books, instruments, tuition, uniforms, medical care, accommodation and food provided. In addition, they have $30.00 per month during the first year of attendance at College.

Cadets who do not wish to engage now for service with the Regular Forces will pay the same fees as heretofore in effect at the other Services Colleges, namely: $580.00 for the first year and $330.00 for subsequent years.

Both classes of Cadets have full-time employment with their chosen Service during the summer months, when they receive the pay of a 2nd Lieutenant, $170.00 per month, with board, lodging, and uniform clothing provided.

Make Your Application Today . . . Mail The Coupon At Once!

The Registrar, Collège Militaire Royal de St-Jean, St-Jean, Qué.

Send me full particulars, without obligation on my part, about the officer-training course at the Collège Militaire Royal de St-Jean.

Name .....

Address .....

Check Service preference: RCN ☐ Army ☐ RCAF ☐

THE CANADIAN SERVICES COLLEGES

Another KOOLVENT extra feature . . . Permanent "built-in" Climate Control for extra year 'round comfort

Original, Lifetime KOOLVENT Ventilated Aluminum AWNINGS

No bothersome adjustment! Nothing to pull up or let down! Nothing to jam! No moving parts to keep in repair or wear out!

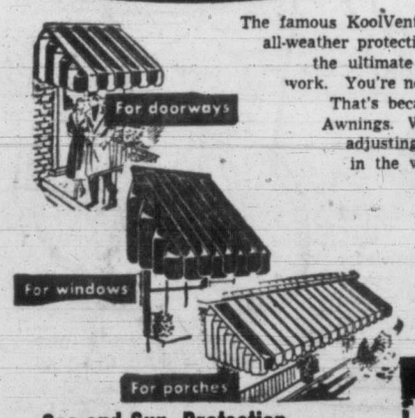

The famous KoolVent ventilated construction brings you scientific all-weather protection *unmatched by any other design.* You enjoy the ultimate in all-season comfort—KoolVents do all the work. You're not inconvenienced in any way, shape or form. That's because "climate control" is built into KoolVent Awnings. Why tolerate the bother and inconvenience of adjusting awnings every time there's a slight change in the weather! Install KoolVents—and forget them. *They're really permanent!*

Choice of lustrous decorator colors

For FREE estimates, details . . .

Empire 5010

823 Broughton Street

Sea-and-Sun Protection

All KoolVents are "alodized" before the paint is baked on to insure a perfect bond that resists the ravages of salt-laden air and spray. KoolVent's unique ventilating feature keeps rooms as much as 20 degrees cooler in summer! Only KoolVent Ventilated Aluminum Awnings give you this double protection! Insist on the genuine KoolVent.

MAIL COUPON TODAY!!

KOOLVENT AWNINGS, Dept. VT. 729, 823 Broughton Street, Victoria, B.C.

Please send FREE booklet,

NAME .....

ADDRESS .....

CITY .....

KOOLVENT AWNINGS ARE PRODUCED IN OUR VANCOUVER PLANT USING B.C. LABOR AND MATERIALS.

Weston's REMINDS YOU

Your Grocer . . . . IS IN YOUR COMMUNITY TO SERVE YOU

"DON'T FOOL WITH SUNBURN!"

Says Capt. G. "Dusty" Hinnant, Virginia Beach

Get NOXZEMA'S INSTANT RELIEF

For years leading lifeguards have used Noxzema because it brings such quick, soothing relief. Don't fool—use beach-tested Noxzema. This *medicated* formula goes to work instantly . . . soothes the pain . . . relieves soreness. And Noxzema is greaseless, stainless. You can smooth it on and dress right away. Get your jar now . . . 26¢ 65¢, 89¢, $1.69 at any drug or cosmetic counter.

NOXZEMA GREASELESS . . . DOESN'T STAIN

FOR A RICH HEALTHY TAN — WITHOUT BURNING Use NOXZEMA Suntan Oil Suntan Greaseless

DOUGLAS AT FISCARD

Hudson's Bay Company

INCORPORATED 2ND MAY 1670

STORE HOURS: 9 a.m. to 5 p.m. Wednesdays 9 a.m. to 1 p.m.

PHONE E 7111

Charge Purchases

Made Tuesday, July 29th, Payable September 10th

Coming! The Bay's August Home Furnishings Sale!

Local News
Women's Pages
Classified

Victoria Daily Times

Second
Section
Pages 11-20

VICTORIA, B.C., MONDAY, JULY 28, 1952

Graphic Photos Show Wounded Freighter, Death Trap for Two Crewmen Killed in Collision Off Nanaimo

Even this graphic photograph, taken near Harmac Sunday afternoon, fails to convey the full extent of the wound in the side of Ss. Triton—the jagged-edge hole extends 27 feet from deckline down under the water. Bow of Island Commander, one of the Island Tug and Barge ships standing by, is directly opposite a water-tight bulkhead—one of the two which keeps the ship afloat as salvage crews rig a temporary patch. Death-trap for ship's carpenter was this shattered crew cabin. Bow of the Alaska-bound Ss. Baranof sheared through steel sides of ship, crushed them against sleeping man in his berth. Here Times reporter Monte Roberts surveys wreckage of the 'tween decks space. Immediately below his feet is the hole opening directly into the engine-room, which is flooded to within a few feet of main deck level.

BETWEEN TIMES

By MONTE ROBERTS

I like week-ends.

I like Saturday, because you can look forward to not doing anything all day Sunday.

I like Sunday, because you can spend the whole day not doing it.

My idea of a pleasant Sunday in summer is to lie flat on the lawn completely surrounded by newspapers and magazines.

Sometimes, I even read a few of them, and it is surprising how much I learn.

For instance, I learned that August is the fur coat season, and no man in his right mind can afford to NOT buy his wife a fur coat at the current ridiculously low prices.

(I am glad I am not in my right mind).

On the subject of fur coats, I also learned that there is an especially attractive price on a dropped natural beaver coat.

I would be wary of this bargain, though, as the coat may have been seriously damaged when dropped.

I also learned from the advertisements that there are several firms whose names include the descriptive words "building supplies."

All I am not clear on, what kind of supplies are they building? Could they be for use at a supplies party?

And I found out that Ogopogo has made an appearance before 25 people in or near Penticton.

He should be ashamed.

A self-respecting, modest sea-serpent like our Caddy would never be so bold as to expose himself to so many people at once.

Cease this rank exhibitionism, Ogopogo, and stick to one and two-person showings.

Familiarity breeds contempt, you know. It would never do to let so many people see you that you are accepted as a fact.

One more thing I found out this week-end, and I did not read this in the paper.

I found out that Sunday is immediately followed by Monday.

Unfortunately.

Bow of Baranof was opened from stem to first water-tight bulkhead when two ships met. CP Photo shows the U.S. ship entering Vancouver harbor, with tarpaulin patch over part of mouth-like hole.

TOPICS OF THE TIMES

Plans for a car-racing oval have been dropped by the Royal Portage Parks Ltd., the company planning a $9,000,000 recreational centre at Portage Inlet.

Geoffrey Edgelow, company spokesman, announced after a Saturday afternoon meeting the decision was made after investigation of protests from View Royal and Portage Inlet residents.

He said investigation showed that chief opposition to the project was the noise from car racing. It's not the intention of the syndicate to annoy the neighboring residents, Mr. Edgelow said.

* * *

If settlement of the woodworkers' strike is reached, first lumber carrier to load at Ogden Point will be Ss. Phaex II.

She has been waiting out the strike here since June 15.

* * *

Fined $20 in city police court today for exceeding a 30 m.p.h. speed limit was Wilfred A. Clarke, Gordon River, B.C.

In Saanich police court earlier, Richard Sandwith, Prospect Lake, was fined $200 on an impaired driving charge.

The magistrate said he would send a report to the superintendent of the motor vehicle branch.

* * *

Mitsui Steamship Co. Ltd. announce inauguration of regular freight service between the Orient and Pacific coast ports, including Vancouver, Seattle and San Francisco.

First ship in the service, Ms. Azumasan Maru sails Aug. 8 from Yokohama, Shimizu, Nagoya and Kobe, docking in Vancouver Aug. 38. King Bros. Ltd. are Victoria agents.

* * *

Conditions in Korea will be explained to the Rotary Club Thursday by Reginald Bowering, director of public health engineering in British Columbia.

Mr. Bowering spent considerable time in Korea working with the World Health Organization.

Mark Scott, Malcolm Scott, David Skillings and Richard Elwood are four Victoria youths who have returned from a junior forest warden training camp in West Vancouver after an eight-day course.

* * *

The public has been invited to view the annual inspection parade of the Victoria Junior Sea Cadet Corps Wednesday night at 7.30 at the headquarters parade square, foot of Robert Street.

* * *

A charge of discrimination was levelled against the city police department today over traffic violation tickets.

In a letter received at the city clerk's office, Peter G. Hartnell, owner of Thunderbird Apartment, 600 Douglas Street, said discrimination was shown against his guests.

Hatcher Asks Service Clubs' Defense Help

All-out support of civil defense from local service clubs was asked today by Leonard G. Hatcher, director of the local target area.

Mr. Hatcher was addressing members of the Victoria Gyro Club at their weekly luncheon meeting.

He pointed out that another service club—the Lions—had enrolled in C.D. 100 per cent.

In addition to Gyro members backing the whole program, Mr. Hatcher told the meeting he would like to see the club's women's auxiliary take on a specific job. He suggested, in this regard, that they organize and staff a welfare centre in Victoria.

"We are not perfect. We know that almost from day to day we must alter our plans . . . and I am always open for good, concrete suggestions from groups such as yours," said the target area director.

DEATH HAUNTS TRITON

Crew Living Above Decks

BY MONTE ROBERTS
Times Marine Reporter

A pall of gloom hangs over Ss. Triton today as the Greek freighter, a gaping hole torn in her starboard side, lies near Harmac pulp mill, south of Nanaimo.

The jarring crash, on Saturday, which saw the bow of Alaska Steamship Company's Baranof slice Triton's steel plates like cardboard, took the lives of two crewmen.

The body of third engineer Theodoris Mouzakis was still trapped in the flooded engine room as salvage workers from Island Tug & Barge Co., Victoria, rigged a temporary wooden patch over the hole and prepared to pump out the water.

Ship's carpenter Evangalen Voulgaris was crushed to death in his bunk when the passenger ship's bow crashed through the side of the freighter. His body was released from its tangled steel tomb by acetylene torches Saturday, and an inquest will be held in Nanaimo. He will be buried in Victoria.

NO EXPLANATION

No officer or crew member of Triton could give an explanation of the accident. The ship's master is not permitted to comment pending enquiry by the Department of Transport.

The ships were apparently on parallel courses, proceeding in opposite directions outside Nanaimo harbor at 1.30 a.m. Saturday when they came together.

"It happened so fast, I don't know what happened," said one crewman. "There was a big crash, and the ship went dead in the water."

WHISTLE SIGNAL?

Another seaman said he "thought" the ships had signalled each other by whistle blasts before the crash.

The bow of Baranof carved out a triangular hole 18 feet wide at the top, 6 feet wide at the bottom, and 27 feet from deckline to well below waterline.

Water rushing into the engine room "killed" the ship in a matter of minutes. The third engineer was trapped between two boilers. Another engineer, Polidorous Ciannoulesus, was injured in the crash, but managed to swim to the engine room ladder and pull himself up to the deck.

He was taken to hospital in Vancouver by Canadian Pacific Ss. Princess Patricia, and his condition is reported "good."

PROBLEM IN SALVAGE

Salvage operation, one of the biggest ever tackled on the Vancouver Island Coast, is in charge of Norman Turner, superintendent of Island Tug. Last evening a 32-foot steel girder was trucked to Nanaimo, and transferred to the derrick barge Skookum. It was welded along the deck, across the gap torn in the collision, to give the ship stability for the tow to Victoria.

A large wooden patch, waterproofed with tarpaulins and packing, was lowered over the hole this morning, and when it is made secure the hold will be pumped out. It is expected the tow will begin this evening or Tuesday morning.

DRYDOCKING HERE

Triton will be drydocked at Esquimalt by Yarrows Ltd. She is loaded with 10,800 tons of Japan-bound iron ore.

Veteran salvage men call it a "miracle" that she survived. "In any sort of sea, she'd have broken in two," one said.

Taking part in the salvage job are the tugs Island Sovereign, Island Ranger and Lloyd B. Gore, the derrick barge Skookum, and a lumber barge.

With a dead man floating in the flooded engine room, the crew of Triton is staying above decks. They slept on the hatch-covers, and are being fed in the galleys of the tugs standing by. Extra provisions were trucked to Nanaimo for transhipment Sunday night.

Triton is a 7,207-ton Victory-type ship launched in 1944 as Ida M. Tarbell, for the U.S. Maritime Commission. Baranof was built in 1919, and is of 4,990 tons.

Penfold Charges P.U.C. Head Subject to Politics' Pressure

Member Gives His Version Of Collision

Public Utilities Commission member D. K. Penfold said today chairman Percy E. George has "on two or three occasions attempted to allow political pressure to bear on the commission."

Mr. Penfold was replying to Mr. George's statement Saturday that he (Penfold) had been reluctant to co-operate. An open split occurred between the two officials when Mr. Penfold walked out of a Kelowna hearing in protest against the chairman's ruling that the Okanagan Telephone Company must make public its executives' salaries.

Mr. Penfold said he had "certainly taken objection" to the political pressure aspect, but knew nothing of growing friction between himself and the chairman to which Mr. George referred.

"I was associated with the late Dr. Carrothers for two and one-half years and he was most emphatic in not allowing politics to sway commission decisions. Dr. Carrothers was an educated man and had the training and background so necessary for a position on the Public Utilities Commission," Mr. Penfold stated.

PERFECT HARMONY

Mr. Penfold said the late chairman "never once made a ruling at any hearing without first discussing matters with me and there was always perfect harmony on the commission—then only two members".

Referring to the chairman's ruling which provoked the incident, Mr. Penfold said the transcript of evidence shows that the municipalities' legal representative asked for the salaries of the company officials. This, he said, drew an objection from the firm's legal representative.

The company's representative, according to Mr. Penfold, said he was prepared to give a complete breakdown of the requested salaries to the municipalities' spokesman in confidence.

Mr. Penfold said Mr. George replied: "If Mr. Washington (municipalities' counsel) would like to have it, I think it is his right."

"SNAP DECISION"

"This was a matter of policy which Mr. George made without reference to either myself or Commissioner Potter. It was a snap decision, which he followed up again two or three times even in spite of the company's objections. I protested his actions and it was only then he turned to Mr. Potter and asked him if he agreed, which he did," explained Mr. Penfold.

Mr. Penfold said he learned later from the P.U.C.'s investigating auditor that he had warned Mr. George the previous day that the municipalities' counsel intended to ask for the information on salaries publicly.

"It was then Mr. George's duty to have called the commission together to discuss policy, but he did not, and it would appear he had made up his mind what policy he would follow. All policy should be determined jointly, but this was not Mr. George's procedure which was entirely irregular," Mr. Penfold said.

Ss. Lake Pennask was in to King Bros. Ltd. at Ogden Point Sunday to discharge canned pineapple from Honolulu. She sailed for the mainland this morning to complete discharge.

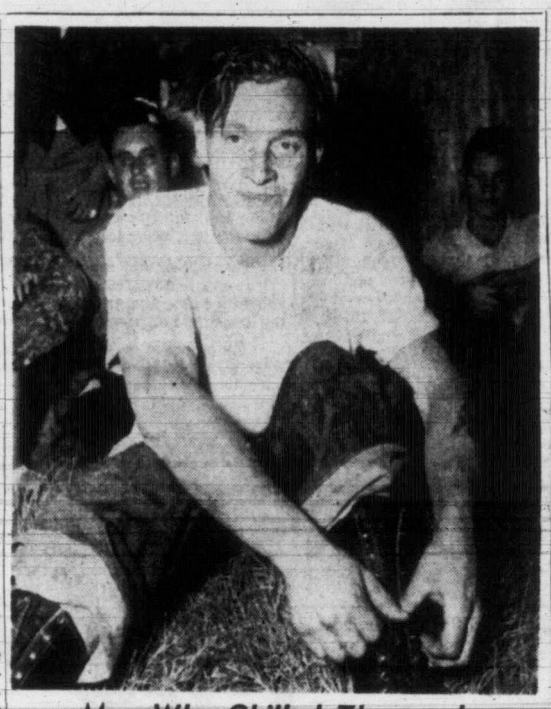

Man Who Chilled Thousands

The grin "worn" by 24-year-old logger Jim Douglas of 892 Craigflower Road brought relief to thousands of persons who witnessed the spectacular high-rigging contest at All-Sooke Day Saturday. Douglas, one of three contestants, plummeted 35 feet when he slipped in descent of 87-foot spar pole. Crowd feared worst when he lay motionless at base of spar. Within minutes, however, he was able to pull himself up and smile. Crowd cheered with relief.

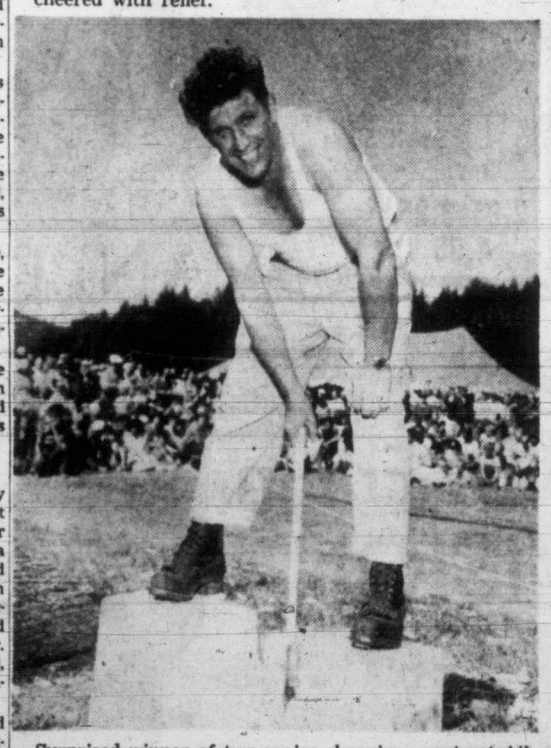

Surprised winner of two major chopping events at All-Sooke Day logger sports was husky Victoria shipwright Hughie McKenzie. McKenzie figured on retaining log-bucking title he won in 1951 but entered the axe events for warm-up exercise. He won both tree chopping and timber chopping contests, but placed second when time came for sawing match. For other All-Sooke Day pictures and stories see pages 6 and 10. (Times Photos.)

Giant U.S. Smelting Firm Plans Development in B.C.

The multi-million dollar United States Smelting, Refining and Mining Company is moving into British Columbia.

The company will carry on the business of exploration and development of natural resources.

The firm has been registered under the Companies Act at the Legislative Buildings. Its paid-up capital is $49,835,650.

Head offices of the company are at Boston, Mass.

GANG THEFT SUSPECT HELD FOR HEARING

A city youth who told Magistrate H. C. Hall "I don't know how to plead" after a theft charge was read against him in police court today was remanded to Wednesday for hearing.

A plea of not guilty was entered for Mike Firman, no fixed address, when he was undecided as to how he would answer the charge.

He was arrested in connection with the theft of a $100 portable radio from Fred Christenson, 17, of 1293 Denman, early Sunday morning.

Christenson told police he was struck by one of four men while walking along Government at Cormorant with two companions and the radio was taken from him.

The quartet fled after the attack.

PROPERTY SEIZURE CALLED OFF

Writ Withdrawn Against Randall

A writ of fieri facias instructing the sheriff of Victoria to seize the goods and chattels of Victoria realtor George Randall to liquidate a $58,000 debt, was ordered withdrawn today by lawyer H. K. Bate.

Mr. Bate issued the writ Saturday on behalf of Russel M. Annett, manager of the Malaspina Hotel, Nanaimo, and Mrs. Annett, his wife. The couple claim they paid $58,000 to Randall for 300 shares of capital stock in the hotel but never received the shares.

Mr. Bate disclosed that he ordered the writ withdrawn after conferring this morning with Alan Baker, counsel for Randall.

Mr. Baker said the writ was withdrawn at his request.

TO HOLD MEETING

"A meeting will be held within the next two weeks at which Mr. Randall will meet interested persons," Mr. Baker said. "We hope to hold the meeting before Aug. 9.

Mr. Randall is facing several civil suits in Victoria law courts.

The realtor, who has been residing on the mainland for the past several weeks, is reported to have returned to Victoria.

Taciturn Postman Delivers Letters As Home Blazes

The mail went through today despite smoke and flames which poured out of a Market Street house.

Witnesses to a fire at 779 Market watched as the postman trudged up the front steps, unconcernedly dropped several letters through the mail slot and carried on with his appointed rounds as firemen fought a blaze in the back room.

The fire, believed to have started in a wood box beside the kitchen stove, damaged the rear portion of the house.

Owner Jagat Singh said damage is covered by insurance.

SHOPPING GUIDE

Fancy Blue Jeans Styled For Active 'Young Ladies'

By PENNY SAVER

Hi there, little miss!

Do you know what I've found for you. I bet you can't guess. So you want to know all about it, do you? In that case, I guess I'd better hurry up and tell you.

When I was passing through a store downtown this morning I saw a fancy pair of jeans, just right for a young miss like you.

Now I suppose you are wondering what color these jeans are and how much Mommy will have to pay for them. Well, first of all, they come in a beautiful red shade, turquoise and, of course, the traditional blue color of jeans.

They are priced at $2.98.

And Mother, this part will interest you. The waistband is elasticized, and for a little different touch, the pockets have a cut-away effect so that little hands can get into them easily.

★ ★ ★

Here's another item that little girls love; at least I know I did when I was a very little thing. A sun parasol. I guess the favorite is the Chinese paper parasol which is ablaze with color.

I wouldn't advise them for little boys, but dainty little girls will love them to bits. And they are only 55 pennies.

★ ★ ★

Horrors to Betsy! Do you know that Canadians ate an estimated 61,948,200 cans of corn last year?

Astounding, what?

Canadians are becoming big consumers of canned sweet corn and government figures show that for the second successive year corn was the nation's number two canned vegetable from a volume standpoint.

Topping the list is green peas.

Something else you might like to know is that a special development of "C-enamel" prevents the tarnishing of the inside of corn cans.

When you think about it, though, we surely are lucky to be able to pop out to the corner store and return with dinner in a can and all we have to do is put it in a pot and heat it.

What a world!

WHY GROW OLD?

By JOSEPHINE LOWMAN

Husbands and Wives Are Just Human Beings

A happy marriage can keep you younger longer or give you a nervous breakdown sooner than anything else. Most young women, and older ones for that matter, go into marriage with many misconceptions about their mate.

They think of him as the Prince Charming who will always be kind and gentle, who will anticipate their every wish, who will understand all of their moods and be constantly attentive. Then they marry him and find out that he is human!

He catches colds, has the stomachache, gets tired, and at times, is unreasonable and irritable just like anyone else. Horrors of horrors, he hates criticism and likes praise just as she does. He leaves the towels on the bathroom floor, puts his feet on the table and sometimes even dashes ashes on the rug. He doesn't love her!

She, on her part, believes that he can work all day and play all night, that he can build success without paying a price for it and that he will bounce back each evening, after a hard day at the office or the plant, with perpetual Jimmy Durante verve. What a letdown!

Those who have listened to thousands of divorce cases say that the most important asset for a happy marriage is for both the man and woman to put their marriage first and give real thought to it. This attitude, plus emotional maturity, will sidetrack most of the difficulties which arise.

There are, of course, some men who could not be fit into a happy marriage by Cleopatra and Dorothy Dix put together, but a tactful, gay, understanding woman can go a long way toward achieving that goal.

It is ideal if both parties in the marriage give serious consideration to it but it is certain that trouble, or at least frustration, will ensue if both take it for granted. Home and marriage are a woman's career and she is usually better fitted by nature to be the molder of romance.

If you would like to have my leaflet No. 63 "Keeping Romance Alive," send a stamped, self-addressed envelope with your request to Josephine Lowman in care of this newspaper.

TODAY'S RECIPE

RAISIN COCONUT BARS

Three-quarter cup seedless raisins, 1/3 cup shortening (part butter or margarine), 1 cup known sugar (packed, 1 egg, 2/3 cup sifted all-purpose flour, ½ teaspoon baking powder, ¼ teaspoon salt, ½ teaspoon vanilla extract 1/3 cup shredded coconut.

Rinse raisins and drain. Melt shortening and blend in sugar. Add egg, and beat thoroughly. Sift flour with baking powder and salt and stir into first mixture. Blend in vanilla and raisins, mixing well. Spread in greased eight-inch square pan. Sprinkle with coconut. Bake in moderate oven (350 deg. F.) 30 minutes. Cool and cut into bars. Makes two-dozen bars.

Mrs. George Dorohoy cannot watch sons Eddie and Ollie play against each other. Is very proud of small granddaughter, Cheryl, daughter of Mr. and Mrs. Ollie Dorohoy.

AS WE LIVE

Take Him or Leave Him; You Can't Make Him Over

By ELIZABETH B. HURLOCK, Ph.D.

When a person is in the wrong for something he has said or done, an apology is always in order. Whether the person to whom the apology is given will accept it or not is a different story. That is the problem facing the girl who writes:

Hurlock

(Q.) "I have been going out for six months with a boy in the service. He comes from another part of the country and is stationed near here. The other night I had a fight with him. I don't care for his friends as they haven't a high standard of character. When I tried to tell him this, he told me it was not my business and that he would go with whom he pleases. This hurt me because, as he sees these people, his character will go downhill. He is already different from what he was when I met him. Should I apologize, since I started the fight?"

(A.) By all means apologize to him. It was none of your business and you had no right to tell him with whom he should associate. Only if you are engaged to him should you feel free to discuss such personal matters.

You can't be sure that he will forgive but it is worth a try, if you sincerely care for him. But stop trying to reform him. You will lose him for sure if you put yourself in the role of his guardian. There is nothing a man resents more than having a girl he goes with tell him what to do.

There is an old saying that is usually true to form. This is "birds of a feather flock together." He may not have changed since you first knew him as much as you think. He probably went with the same type of people in his home town.

You saw him as you wanted to see him, not as he really was, when you first knew him. Now you are seeing him honestly. You have the choice of taking him as he is or leaving him. Don't be foolish enough to think that you can make him over to fit your own pattern.

If you have a personal problem, write Elizabeth Hurlock in care of this newspaper.

Mother of Famed Hockey Players Says 'Dad' Made Them First Puck

It was the Dorohoy boys' father who started the family (four boys and a girl) on the road to being hockey players. At least, that's what Mother Dorohoy says. She was in Victoria this weekend for the wedding of one of her now-famous sons.

"When they were very little my husband used to make them small hockey sticks," she said, "and then he'd take an old stocking and make a puck.

"They'd wait until I went out and then they would play hockey all over the house.

"I'd find scratches on the furniture and pieces off the chairs and I'd know there had been a game going on when my back was turned."

When the children were a little older, Mr. Dorohoy made them a rink in the back yard of their home in Medicine Hat.

"That was all right in winter," Mrs. Dorohoy remembers, "but they were right back in the house again when the ice melted in the spring."

While Mr. Dorohoy was teaching the children to play hockey, Mother Dorohoy was kept busy feeding her family of five.

Home-made bread, vegetables (out of their own garden, where the rink had been in the winter) the children's favorite borsch, cabbage rolls, and many other savory dishes, the recipes brought by her grandmother from her home in Austria and taught her by her own mother on the prairie farm where she lived as a girl.

Mrs. Dorohoy still makes bread. And she still has a big vegetable garden and cans her own fruit and vegetables.

And when she visits any one of her family, almost the first thing she has to do is to make her famed borsch, or her cabbage rolls.

"They keep me busy," she says with a little smile of pride, "even if I am supposed to be on a holiday."

Proud as she is of her two famed sons, Eddie and Ollie, she finds she cannot watch them play professional hockey.

"I never have been able to do that," she said, "I get too excited! So I stay at home and listen to the radio instead."

She does not like the idea of her sons playing against each other. And she shakes her head a little sadly, as she says, "It doesn't seem right to me. They always played together when they were little."

Mrs. Dorohoy did go to a game last winter in New Westminster in which both her sons were playing.

"Never again!" she says, "I couldn't stand it!"

It was for the wedding of her son Eddie and Miss Shirley Switzer last Saturday evening that Mrs. Dorohoy and her husband came to Victoria. They left for New Westminster today for a few days more with Mr. and Mrs. Ollie Dorohoy before returning to their home in Medicine Hat.

Because ripe olives are always high on the list of favorite foods at our house, we often start off a guest dinner with an olive cocktail. Cut pitted ripe olives into quarters and combine with an equal amount of sliced celery. Serve in cocktail glasses with a generous topping of your favorite cocktail sauce and a sprinkling of finely chopped chives.

CLUB WOMEN'S NEWS

Penny Fair—At recent meeting of Victoria Chapter No. 25, Women of the Moose, final arrangements were made for a Penny Fair on Wednesday, at 2134 Ridge Street. A teacup reader will be present and there will be various stalls and games. Marjorie Beach, Gladys Norris and Margaret Douglas were initiated at the meeting which was followed by a whist party. At recent convention in Vancouver, Alice Sparks was chosen Queen of Sponsors and one of her attendants was recorded Etta Shaw.

Be your own dry cleaner!

Want to cut cleaning bills? With just 4 inexpensive cleansing agents, you yourself can safely remove almost all spots at home.

Specific instructions in August Reader's Digest tell which cleaner to use for each kind of spot; how to avoid rings, color fading, or damage to fabric; how to remove even tough stains like ink, lipstick, coffee successfully. Don't miss this report to consumers that can save you money.

Get your August Reader's Digest today: 41 articles of lasting interest, condensed from leading magazines, current books.

Creamettes
Super Salads
MORE TENDER • MORE DELICIOUS
MACARONI

3 gloss finishes
Satin velvet
Monamel
132 CUSTOM COLORS and standard tints

August Fur Sale
Big Reductions
in Mink, Ermine, Russian Broadtail, Persian Lamb, Russian Squirrel, etc.

Have us lay away your fur coat during this remarkable mid-summer price reduction event! Have the fur of your choice for as much as one-third off!

Canadian Squirrel (dyed). Regular $450.00	$349.50
Centre Back Muskrat. Regular $395.00	$295.00
Grey Russian Squirrel Cape. Regular $275.00	$195.00
Brown (Dyed) Russian Squirrel Cape. Regular $249.50	$195.00
Scotch Mole Cape. Regular $250.00	$195.00
Grey China Kid Jacket. Regular $195.00	$149.50
Others Regular $149.50	$ 98.50

For specially selected coats styled from prime pelts, for appealing price range — it's VICTORIA FURS every time!

VICTORIA FUR SHOP
831 FORT ST. PHONE E 8133

WOMEN'S SHOE Clearance at the Vanity continues

Still a large selection of shoes in our annual summer clearance.

Long Wearing Mexican Sandals Reg. $9.50 5.95

Reg. to $11.00 $4.95

- Sling heel mesh, cuban heel. White with blue trim.
- Spectators, blue or brown with white spike or cuban heel.
- White spike heel pump. Soft buck, open or closed toe.
- White wedge sandals.
- White kip leather pump, spike heels.

Small Sizes
Pumps — Sandals — Casuals
Sizes 3, 3½, 4, 4½
2.95 3.95 4.95

No Exchanges
No Refunds
All Sales Final

The VANITY
1306 Douglas St.

New Toni
WITH PRICELESS PINK LOTION

Holds the set longer than any other permanent!

Which Twin's Toni was set a week ago—*and which was set today?*

Yes, both twins have Toni's. Julia Lacy, on the left, had hers set just before this picture was taken—Cynthia, on the right, had her Toni set one whole week before and never re-set it! You can't tell the difference. Here's proof that Priceless Pink Lotion gives a wave that stays lovely without re-setting!

You'll forget all other ideas about permanents the first time you use New Toni with Priceless Pink Lotion. For the new Toni process is faster, gives a wave with the vibrant spring and silky-softness of a natural wave. Yes, and it holds the set longer than any other permanent you've ever had!

Never a lotion so wonderful! You've never used anything like Toni's new Priceless Pink Lotion! It curls *more completely*—yet is *kinder* to your hair! And that means a lovelier, livelier wave for you. Less re-setting. New freedom from the nightly chore of pin curls.

Never a neutralizer so fast! You save 20 minutes with the new Permafix method of neutralizing. And because Permafix neutralizes more thoroughly, it "locks in" your Toni wave so it can't come out. New Toni means *all day*—every day beauty for you month after month.

Never a guarantee so complete! If you don't say your new Toni looks lovelier and holds the set longer than *any* other permanent you've ever had, the Toni Company will cheerfully refund your money. So try New Toni—and you be the judge.

Ask for the New Toni at any cosmetic counter.

Toni

New Toni Refill $1.75

Never before—a wave so lovely... so lively... so lasting!

It's a New Era in TELEVISION—

★ Now . . . direct line from New York and great Eastern centres brings the latest in world events, in sport, in entertainment, into your home. The full facilities of the live television network are yours at the turn of a dial.

GET THE BEST WITH GENERAL ELECTRIC

Here we offer the beautiful sets that bring you big-screen, sharp, clear and lifelike television.

For G-E and the Best in Entertainment

YOUR CHOICE OF MODELS

Model C-7T2, a distinctively styled table model, with legs $419.50

Model C-7C5, lovely new console of harmonizing beauty $469.50

Model C-7C7, a beautiful console with 17" picture tube, as illustrated $499.50

Complete facilities for installation and service with trained specialists at your command.

Fletchers
4 Floors at 1130 Douglas G 0561

Women

Between Ourselves

By ELIZABETH FORBES

Met a friend of mine in the bus on Saturday evening. Just at dusk.

Friend looked a mite disheveled. Her hat was on the back of her head. Hair not quite in place. Make-up had disappeared. And she was quite definitely weary.

'What's happened to you?" I said.

"Been at Sooke Day celebrations," she answered, as she sank down in the seat beside me with a sigh of relief. "Oh, it's good to sit down!"

"Bessie"

"Always thought All-Sooke Day was a lot of fun," I said.

"Agreed!" my friend answered. "It is a lot of fun. But somehow I didn't have time to enjoy it.

"You see I went out with my niece and nephew and their two small children. I was drafted to take care of the three-year-old because my niece had some sort of idea she could get the baby entered in the baby show."

A wild look came into her eyes.

"The baby had to have a nap before we left and we were late getting started. And the road was crowded with cars.". . . She looked at me and gasped. "Ever see that Sooke road when it was crowded with cars?"

"Nephew's a good driver, isn't he?" I said, to break the tension.

"Of course he is," she came back at me, "but it's the other drivers you've got to reckon with."

She sighed and sank back a little further in the seat. "We finally got there," she went on, "later than ever. And there was no place to park.

"It was getting close to 2 o'clock, so we got out of the car, left my nephew to park it somewhere and rushed frantically through the crowd to find the tent where the babies were to be entered in the show.

"The three-year-old wanted to stop every few yards so I got away behind my niece. Lost her completely.

"Caught up with her when she was coming away from the tent. Seems the show was for rural babies. The ones from Victoria couldn't enter.

"So, we had all that scurrying and hurrying for nothing!

"Things went from bad to worse from then on. Babies got tired. Couldn't find my nephew. Couldn't find the car. Didn't get near the food for hours there was such a crowd.

"Finally we all got together again. The children were crying, my niece was nearly crying too, she was so disappointed she didn't get the baby in the show.

"Nephew was hot and dusty. He'd been looking for us the better part of the afternoon. So we decided to come home.

"Car was parked away up the road. By the time we got into it the crowd was coming away and we had all that traffic to contend with again.

"I dropped out of the party when we got back to the city and went in and had a good cup of tea and a sandwich. Now I'm going home to soak my feet in hot water and get to bed."

The bus stopped at her street and she got up with a heavy sigh and tottered to the door.

"It's been quite a day!" she muttered.

"Think you'll take in All-Sooke Day next year?" I called after her.

She looked back at me—and a smile crinkled the corners of her eyes. "I might at that," she said, "after all, it's a lot of fun" . . . "If my niece has her way we'll be living in Sooke next year . . . then we'll get our baby in the show."

OF PERSONAL INTEREST

Plan a Garden Party

Maj.-Gen. and Mrs. G. R. Pearkes have issued invitations for a garden party at their home on Tattersall Drive on Wednesday, Aug. 6, from 3 to 7, to meet members of the Esquimalt and Saanich Progressive Conservative Association.

★ ★ ★

Mr. Norman Moss returned to Victoria by plane from Toronto on Saturday to spend a two-week vacation with his parents, Mr. and Mrs. James Moss, 254 Moss Street.

Out-of-town guests at the wedding Saturday evening of Shirley Switzer and Edward Dorohoy were Mr. and Mrs. George Dorohoy, Medicine Hat; Mr. and Mrs. O. Dorohoy, with Cheryl and Alan, and Miss Eileen Dorohoy, New Westminster.

Victorians who have been guests recently at Shawnigan Beach Hotel were Mr. and Mrs. L. E. Pope with Judy, Mrs. E. Watson, Judy and Jock Craig, Mr. and Mrs. H. J. Pendray, Mr. and Mrs. F. G. Bishop with Derek, Mrs. R. A. Roberts with Pat, Mr. and Mrs. C. C. Brough and Mr. C. D. Smith.

Out-of-town guests for the Saturday evening wedding of Barbara Jean Stewart and Raymond Lewis Wheeler, were Mr. and Mrs. A. Gordon, Parksville; Mr. and Mrs. Jack Brown, Mission City; Mr. and Mrs. M. Stewart, Vancouver, and Mr. and Mrs. H. McGill, Ganges.

Rev. Dr. R. Lorne McTavish of Oshawa, Ont., is the guest of his sister, Mrs. J. Nelson, 717 McClure Street.

A double shower was held recently for Miss Madeline Marks and Mrs. D. Ward, the former Miss Georgina Whan, by Miss June Kenney at her Gorge Road home. Corsages were presented to the guests of honor and gifts were concealed beneath a decorated umbrella. Guests were Mesdames R. Bowden, R. Curran, Misses Janet Straith, Helena Hunkin and Norma Dickie.

Mr. and Mrs. Bernie Nicholls are leaving Victoria by plane on Tuesday for Ontario. En route they will visit at points in Saskatchewan, in Toronto, Kingston and Montreal and will return to Victoria again in three weeks' time.

Mr. Edmund Gwenn, the noted Hollywood actor, was guest at an informal family tea party at the home of Mrs. Madeline Johnson, Douglas Street, during his recent visit. Mrs. Johnson's mother, Mrs. L. Fewson, and Mr. Gwenn recalled mutual acquaintances in the theatre in London, England.

Former Victorian Married In Prince Rupert Recently

A wedding of interest to Victorians took place in Prince Rupert recently when Rev. H. O. Olson heard the nuptial vows of Anna Beketov, daughter of Cmdr. and Mrs. N. A. Beketov, Prince Rupert, formerly of Victoria, and Rev. L. A. Thorpe, son of Mr. and Mrs. R. A. Thorpe, Duncan.

Summer flowers decorated Regular Baptist Church, Prince Rupert. R. Kilborn played organ music.

Cmdr. Beketov gave his daughter in marriage.

The bridal gown was fashioned in white satin touched with a lace yoke and spaced inserts around the floor-length skirt. The sheath sleeves came to a lily-point and the lace yoke was contrasted with a satin collar. A finger-tip veil of embroidered illusion net misted from a coronet of lace and the bride carried a bouquet of red roses, blue delphiniums and lily of the valley.

The bride's only attendant was her sister, Miss Nadia Beketov. She wore a pink net over white satin gown and carried a bouquet of yellow carnations tinged with pink.

Clifford Levelton, Prince Rupert, was best man, and ushers were Stan Wilbee and Carl Fredericks, both of Vancouver.

At the reception in the home of the bride's parents, the bride's table was covered with a handmade lace cloth and centred with a three-tier cake topped with a scale model of an Elizabethean galleon made by the bride's father. Clifford Levelton proposed the toast.

The couple honeymooned in Vancouver and also motored in Washington and Oregon.

For traveling, the bride wore an eggshell knitted suit topped with a camel hair coat. Her accessories were dark green and her corsage, double gardenias.

The newlyweds will make their home in Prince Rupert.

Pastel Summer Flowers Placed At Altar of Church in Oak Bay

In a summer setting of shell pink and white gladioli interspersed with white daisies and fern, Barbara Jean Stewart and Raymon Lewis Wheeler repeated nuptial vows at the altar of Oak Bay United Church, Saturday evening. Rev. W. W. McPherson officiated.

The bride is the daughter of Mr. and Mrs. Leslie Stewart, 1571 Hampshire Road, and the groom, the son of Mr. and Mrs. James Wheeler, 2646 Quadra Street.

To wedding music played by Miss Vera Barclay, the bride, on the arm of her father, walked slowly up the aisle in a traditional white satin gown. The form-fitting bodice of honeycomb smocking featured a dainty Queen Anne collar and fingertip-length lily point sleeves. Slightly en train at the back, the full skirt was accentuated with full-length peplums over a stiffened crinoline. She wore a gold pendant with rhinestones and pearls, the gift of the groom. Her chapel length veil of white illusion net was caught to a halo of white satin, trimmed with seed pearls. She carried a bridal bouquet of white gladioli and swainsona.

Bridal attendants Miss June Wheeler, sister of the groom, and Mrs. Kenneth Stewart, sister-in-law of the bride, were dressed alike in pale blue and pink taffeta, respectively. Their halo hats of ruffled net were complemented with bouquets of gladioli and larkspur.

Best man was Gay Wheeler, brother of the groom, and ushers were Kenneth Stewart and Kerry McKenzie.

At a reception in Norway House Hall, guests were received by the newly-weds, who stood below a large white bell. The three-tiered wedding cake was decorated to resemble a church, with a tiny bride and groom silhouetted in the doorway.

The bridal table, covered with lace cloth, was decorated with white candles in silver holders and baskets of pink and white gladioli. Eric Stewart, uncle of the bride, proposed the toast.

For a honeymoon in Portland, Ore., Mrs. Wheeler wore a dusky rose knitted dress with rose and white accessories. The couple will live in Chatham, N.B.

Foretell Late August Wedding

Mr. and Mrs. Ernest C. Chater, 3436 Maplewood Road, announce the engagement of their elder daughter, Nancy Margaret, to Denbigh Hoult Baylis, younger son of Mr. and Mrs. Edward S. Baylis, 21 Midwood Road. The wedding will take place Aug. 23, at 8 o'clock, in St. John's Anglican Church, with Canon George Biddle officiating. Miss Chater has chosen her sister, Miss Avery Chater, as maid of honor; Miss Rosalind Wilkinson and Mrs. Patricia Burge, New Westminster, as bridal attendants. The bride-elect is granddaughter of well-known Cowichan artist, late L. S. Springett, and Mrs. Springett, Maple Bay. Prior to joining the weathership, St. Catharines, as radar and technical officer in October, 1950, Mr. Baylis worked for the Department of Transport in radio aviation for nine years. Maternal grandparents, the late Mr. and Mrs. J. J. Nickson, latterly of "Renwood," Sechelt, were pioneers on Vancouver Island and Vancouver. (Photo by Robert Fort.)

United in St. John's

A ballerina-length bridal gown of orchid embossed organza was worn by Elizabeth Ann Craig, Saturday evening, when she exchanged nuptial vows with Charles Robert Clarke.

Rev. R. J. Pierce, Bishop of Athabaska, officiated at the ceremony in St. John's Church for the daughter of Mr. and Mrs. John Craig, Blackwood Street, and the son of Mr. and Mrs. C. O. Clarke, Grange Road.

White gladioli and fern decorated the church and Miss Joyce Richardson played traditional wedding music as the bride walked up the aisle on the arm of her father. During the signing of the register, John Boel sang "The Lord's Prayer."

The fitted bodice of the bride's gown was contrasted with a bouffant skirt. The finger-tip length veil misted from a pearl coronet and she carried a bouquet of mauve orchids surrounded with white stocks.

Mrs. R. W. Baker, groom's sister, was matron of honor. She wore a pink lace over taffeta gown with ballerina-length skirt. Her shoulder-length veil cascaded from a bandeau of pink carnations. Her bouquet was white gladioli and pink carnations.

Eddy Glover was best man and ushers were Roy W. Baker and Doug Griffith.

At a reception in the Business and Professional Women's clubrooms, the bride's table was centred with a three-tier cake and topped with the same decoration as topped her parent's cake. Elmer Watson proposed the toast.

For traveling to the Mainland on her honeymoon, Mrs. Clarke wore a sheer yellow dress with white accessories and a mauve orchid corsage topped with a white shortie coat.

Gown of Satin and Net Worn by Carmen Hocking

A double-ring ceremony in St. John's Anglican Church Saturday evening united Carmen Louise Hocking in marriage with Jack Lorenzo Wright.

Rev. R. J. Pierce, Bishop of Athabaska, officiated for the daughter of Mr. and Mrs. Frank T. Painter, Viewfield Road, and the son of Mr. and Mrs. J. J. Wright, Esquimalt Road.

Miss Joyce Richardson, organist, accompanied John Bray when he sang "O Lord My God," during the signing of the register.

Standard baskets of white gladioli decorated the church and guest pews were marked with clusters of red carnations.

The bride was given in marriage by her step-father.

An exquisite gown fashioned with satin strapless bodice and double crinolined net skirt was topped with a satin redingote buttoned to the waist and styled with a Mandarin collar and long lily-point sleeves. The bride's headdress of white satin dotted with tiny seed pearls held a waist-length veil. She carried a bouquet of pink carnations centred with a white orchid.

Matron of honor, Mrs. J. Hallam, wore a gown of mauve net over taffeta and bridesmaids were Miss Marilyn King in blue net over taffeta, Miss Joy Keays in pink, and flower girl, Julia Matson, in light blue embossed net over taffeta. The senior attendants carried bouquets of daisies to match their gowns and the flower girl carried a white lace basket filled with summer flowers.

James Wright, brother of the groom, was best man. Ushers were Norm Kowalyk, and Jack Eaton, cousin of the groom.

Arthur Browne, brother-in-law of the bride, proposed the toast at the reception in the Odd Fellows' Hall. The head table was covered with a lace cloth and decorated with silver candlesticks and summer flowers. The newlyweds received guests under an arch decorated in pink and white and covered with flowers.

For motoring to San Francisco, Mrs. Wright wore a blue gabardine suit styled with Mandarin neckline and peplum back. Her accessories were white with a cocoa hat, matching shoes and a white orchid corsage.

Shirley Switzer-Edward Dorohoy United in Marriage On Saturday

St. Andrew's Cathedral was the scene of the nuptial service Saturday evening which united Shirley Switzer and Edward Dorohoy. Father D. Le Hane officiated for the daughter of Mrs. J. C. Switzer, Cook Street, and late Mr. Switzer, and the son of Mr. and Mrs. George Dorohoy, Medicine Hat, Alta.

Pink gladioli decorated the church and organ music was played by Miss M. McKay. During the signing of the register, Miss Madonna McCabe sang "Ava Maria."

The bride, given in marriage by Frederick Switzer, wore a strapless gown of nylon net over taffeta with lace bodice covered with a lace redingote styled with stand-up collar. Her cascade bouquet was orchid and swainsona and her only jewelry was a watch, gift of the groom.

Attendants were Miss Pat Smith in green, Miss Dorothy Popplewell in gold, and Miss Barbara Jones in mauve. They wore identical strapless gowns of net over taffeta with small net capes and matching halos of sweet peas. Their bouquets were gardenias and sweet peas.

Little flower girl, Cheryl Dorohoy, wore an embroidered eyelet organdy dress with hooped taffeta and lace underskirt.

Mrs. Jane Jones, sister of the bride, was matron of honor. She wore a gown styled with net yoke and ice blue net over satin, with matching halo of sweet peas and a bouquet of gardenias and sweet peas.

Ollie Dorohoy, New Westminster, brother of the groom, was best man. Ushers were Fred "Whitey" Severson, Norman Baker and Jack McIntyre.

A. Houston proposed the toast to the bride at the reception in the lower ballroom, Crystal Garden. The bride's table was decorated with roses while individual tables were centred with sweet peas.

For her going-away ensemble the bride wore a mauve suit with matching shoes, gold straw hat with matching purse and gloves with a grey topcoat.

Following a honeymoon motoring in the United States, the newlyweds will make their home at 1720 Lansdowne Road.

The Accent Is Scottish!
Just Arrived! New Shipment of
SCOTTISH PINS
and
EARRINGS
Set in Sterling Silver
1317 DOUGLAS ST.
ROSE'S LTD JEWELERS

REDUCTIONS IN ALL DEPARTMENTS DURING
HOME'S
GREATEST AUGUST
FURNITURE
SALE!
★ SIX FLOORS ★
★ FURNITURE APPLIANCES
★ FLOOR COVERINGS
625 FORT JUST ABOVE BLANSHARD B-5138
home furniture co.

MISSION ORANGE
California Sunshine Flavour

LAST FEW DAYS OF OUR SALE . . .
SUITS COATS 1/3 OFF
Mary Constance
784 FORT ST.

MUNDAY'S GREATEST
Semi-Annual SALE of Women's Quality Shoes
Just imagine! Hundreds of pairs of the finest American Shoes selling at drastic reductions in Munday's Semi-Annual Sale.
—Vitality—Ramona
—Delmanette—Joyce
—Flautt—Socialites
Wonderful, not-to-be-missed Savings Opportunity!
"Delmanettes" Styled by Delman of New York. Reg. $19.95 to $24.95 $14.95
Women's Style Shoes Vitality, Ramona and others. Reg. $16.95 $10.95
"Flautts" "Socialites" Of New York and other famous style shoes. Reg. $13.95 and $14.95 $8.95
"Joyce" Famous Play Shoes A very large group substantially reduced. Reg. $11.95, $12.95, $13.95 and $14.95 $7.95
Ramona - Vitality and other famous makes. Reg. $16.95 to $19.95 $12.95
A Large Group of Women's Handbags ½ Price
Please! No Exchanges No Refunds No Charges At Sale Prices
Munday's 1203 DOUGLAS STREET

The Ultimate In Classic Beauty
HARRIS Tweed COATS
At Only 59.75
Superbly hand-tailored coats with medium full back, neat turn-up cuff, and quality satin lining, new colours, new patterns for fall '52 that you must see to really appreciate—we have yours now!
Scurrahs "Where Smart Women Prefer to Shop"
728 YATES ST.

Her Diamond . . . though it need not be costly, should be carefully chosen.
3 STONE RINGS SAPPHIRE EMERALD RUBY $87.50 Up
SEE OUR SELECTION — $35 to $1,700
F. W. Francis LTD.
1210 Douglas B 7611

BLADE WINTERS

DICK TRACY

NANCY

AROUND HOME

HOPALONG

OZARK IKE

KERRY DRAKE

CHRIS WELKIN

ALLY OOP

KING AROO

BOARDING HOUSE

DUT OUR AY

MARK TRAIL

BUZ SAWYER

ORPHAN ANNIE

HORIZONTAL
1 A — voyage is a nice vacation
6 Some passengers like to —
8 Journey
12 Ostrich
13 Notion
14 Jot
15 It is (Contr.)
16 Physical sensitivities
18 Dressed
20 Ships' steering apparatuses
21 Reams (ab.)
22 Above
24 Soft-shelled —
26 French friends
27 Hog
30 Healthiest
32 Shade of meaning
34 More eager
35 Regard
36 Afternoon — on a British ship
37 Holes
39 Religious reformer
40, 41 — and — both enjoy a cruise
42 Drivel
45 Jails
49 Forgiveness
51 Born
52 Woeful cry
53 Heraldic band
54 Follower
55 Ancient Phoenician city
56 Employs
57 Donkey

VERTICAL
1 Caterpillar hair
2 Give forth
3 Continent
4 Scottish land owners
5 Unoccupied
6 Infrequently
7 Have (Scot.)
8 Jungle cat
9 Stir up
10 Entry in a ledger
11 Go by
17 Kind of monkey
19 Plant firmly
23 Climbing plants
24 Informal talk
25 Rant
26 With anchor slightly raised
27 Lung inflammation
28 Chills
29 Jewels
31 Calyx leaves
33 Greek headland
38 South America mammals
40 Balance
41 Digs for ore
42 Exclamation of annoyance
43 Depend
44 Persian poet
46 Part
47 Used to catch some fish (pl.)
48 Observes
50 French coin

Answers to Previous Puzzle

Man Injured as Ships Collide

SEATTLE, July 28 (AP)—One man was injured slightly Sunday when the 10,600-ton Luckenbach freighter Marine Snapper collided with the Canadian coastal freighter Vita C in the fog off Whidbey Island in Puget Sound.

The injured man, whose name was not immediately available, was identified only as the engineer of the Vita C, which was bound from Seattle to Vancouver.

The Marine Snapper, inbound to Seattle from San Francisco, received a gaping hole in her side. The Vita C's bow was damaged. Both vessels proceeded to Seattle under their own power.

CHUTE FAILS, WOMAN KILLED

BUDD LAKE, N.J., July 28. (AP).—A young mother, clawing at an unopened parachute, fell 2,500 feet to her death Sunday trying to become a member of a parachuting for fun club organized by her ex-paratrooper husband.

"I killed her, I killed her," shrieked Joseph Berard.

His 24-year-old wife, Dorothy, mother of a four-month-old daughter, plummeted to the ground before 700 spectators at initiation exercises of the Sky Divers' Club at Budd Lake airport.

Almost 4,000,000 motorists got stuck in mud, sand and snow in 1951, according to the American Magazine.

PARENTS SHOULDN'T PANIC

Nightmare Garb Stripped From Polio's Paralysis

This is the time of the year when poliomyelitis is most likely to strike. Here is the first of four articles on the dread disease written for the Victoria Daily Times and NEA Service by Dr. Edwin P. Jordan.

Last year I joined the ranks of those who have had a child stricken with polio. Probably no one who has not gone through this harrowing experience can fully realize the mental anguish which is involved.

Even so, the blind fear which afflicts so many parents during times when polio becomes comparatively common should be avoided, since it does no good.

Although polio can and does cause deaths and severe crippling, the chances that it will not are pretty good. It is now regarded as a disease in which only one in 100—in some cases even less — of those infected become paralyzed. In many of these, the illness is so slight that a diagnosis of polio is not even made.

Another bright side to the picture is that only half of those in whom the diagnosis can be made suffer any permanent paralysis, and even in many of those who do, the paralysis is of a minor nature, and recovery can go a long way.

But it is a terrible disease. What then can be done to prevent it?

CAUSED BY VIRUS

Polio is now known to be caused by a virus, of which there are several known varieties or strains. This virus is present in the discharges from the nose and throat, and in the intestinal waste of those who have the disease, and of others who are so slightly sick that a diagnosis of polio cannot even be made.

These and other known facts bring polio into the class of contagious diseases, or diseases which are spread from person to person.

It is felt that close association with infected persons accounts for the great majority of cases, but, since many of these do not have active signs of disease, prevention of the spread of the virus is still exceedingly difficult.

At present, the most important measures in the control of polio are to make early diagnosis of the disease and to hospitalize those who are affected.

for NEW CAR Comfort

Let Mooney's repair the upholstery or do a complete interior job! The low output pays you big dividends in comfort and smart appearance. Get an accurate estimate at Mooney's.

MOONEY'S AUTO BODY SHOP
937 View St. E 4177

For More Fun on Your VACATION

Share the adventures of CHRIS WELKIN Planeteer

His adventures are in space and, who knows, yours may be in the wide-open spaces. But wherever you go for vacation, you'll get a kick out of reading about Chris. Phone B 3131 and have the Victoria Daily Times mailed to you every day.

Hi Kids! ROY ROGERS Western Rings FREE

COLLECT 'EM! TRADE 'EM! GET ALL 12!

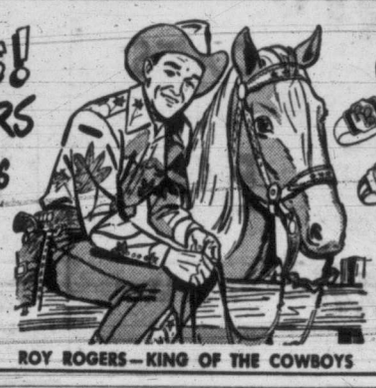

One in every package of POST'S GRAPE-NUTS FLAKES marked on the front "Roy Rogers WESTERN RING"

Yes! Roy Rogers picture rings — TWELVE of them — featuring Roy Rogers, Trigger, Bullet and other exciting Western subjects. In bright colors — fit any finger. You'll want them all!

Sugarcoating makes Grape-Nuts Flakes extra delicious, extra appetizing. And they provide the nourishment of sun-ripened wheat and malted barley—of TWO grains, not one! Try Grape-Nuts Flakes today.

A Product of General Foods

GF-222 ROY ROGERS—KING OF THE COWBOYS

Closing Averages

Dow Jones closing stock averages:

30 Industrials 277.94, up .23
20 Rails 102.39, up .10
15 Utilities 50.24, up .04
65 Stocks 106.94, up .10

Volume 1,030,000.

MONTREAL

Industrials 214.7, up .6
Utilities 87.6, up .4
Golds 64.71, down .22
Papers 717.90, up 2.34

Sales 250,900.

TORONTO

Industrials 323.84, up .98
Golds 92.56, down .09
Base Metals 195.77, up .63
Western Oil 138.78, down .99

Sales 1,524,000.

Narrow Gains At N.Y., Slow

NEW YORK, July 28 (AP)—The stock market moved along an irregular course today but managed to keep its head above water.

Prices ranged from fractions lower to between one and two points higher.

The volume of business narrowed down to an estimated 1,000,000 shares.

Steels were ahead most of the day but wavered along an irregular course at the close.

Selected rails made good progress. Motors were unchanged to higher.

Canadian issues were mostly higher. International Nickel was up ⅜ and Canadian Pacific and Distillers Seagram were both up ⅛. Hiram Walker dropped ½. Dome Mines remained unchanged and McIntyre was not quoted.

On the curb, Lake Shore, Giant Yellowknife, and Royalite Oil all remained unchanged.

Toronto Unchanged

TORONTO, July 28 (CP)—Prices showed few changes today toward the close of a dull stock market session.

Trading slackened from a quiet opening. Albermont Petroleum added pennies in a turnover of more than 160,000 shares. Volume for the session totalled about 1,500,000 shares.

Papers and miscellaneous issues posted a scattered list of fractional advances to form industrials' strongest sections. Steels, refining oils, agricultures, constructions and manufacturing companies balanced gains and losses but utilities and foods eased.

Western oils showed a large majority of moderate losses. Sweet Grass, Tower Petroleum and Peak Oil traded actively but made little headway.

Base metal leaders showed strength but lower-priced issues were mixed. Chromium climbed while Mayo traded actively but showed little change.

Senior golds sagged. Losses, however, were moderate. Junior producers and prospects showed little change.

Montreal Higher

MONTREAL, July 28 (CP)—Mild support led the stock exchange and curb market on higher ground in today's slow trading.

Plus signs held the edge from the opening but minus markers became more numerous as the session progressed.

Miscellaneous industrials took over the leadership in the upswing as other major groups turned irregular. Simpson's B and Industrial Acceptance climbed a point to 41 and 53, respectively. Papers and carriers were also firmer.

Aluminum jumped a point to 104. Included in the fractional gains were C.P.R., Dominion Bridge, Imperial Oil, McColl-Frontenac, Seagrams, Shawinigan, Brazilian, Price Brothers and Imperial Tobacco.

Vancouver Steady

VANCOUVER, July 28—Noon close. Stocks held to levels in moderate turnover at Vancouver Exchange in the early session today and lists closed with few price changes.

Investment interest was evenly distributed among western oils and base metals. A long list of the oils showed prices unchanged at closing time. Base metal leaders were fractionally stronger. Yankee Princess closed at $1.20; Quatsino 49; Estella $1.35; Canadian Western Lumber $9.25.

London Slow

LONDON, July 28 (Reuters)—The stock market turned generally dull after last week's late show of firmness.

Gilt-edged were widely up to ⅜ lower although little actual selling was encountered. Scattered losses of a few pence were registered in the industrial section, particularly in the textile and engineering groups. Oils lost their early firmness, Canadian Eagle registered losihg 6 pence to 32 shillings 10½ pence.

Foreign bonds were relatively active. Romanian, Hungarian and Bulgarian bonds were nominally marked up by as much as five points following a treasury announcement that distribution of those countries' assets would shortly be made in the United Kingdom.

Local professional support prevented gold shares from slipping back with the rest of the market.

LONDON, July 28 (AP)—Stock closings: Babcock & Wilcox 64s 4½d, Boots Pure Drug 19s 1½d, Canadian Pacific $64¾, Central Mining £1 27/32, Consolidated Gold Fields 44s 4½d, Courtaulds 33s 9d, De Beers 63s 3d, Hudson's Bay Co. 206s 3d, Imperial Chemical 43s 3d, Imperial Tobacco 82s 6d, Metal Box 50s 3d, Rand Mines 97s 6d.

Bonds: British 2½ per cent Consols £50⅝, British 3½ percent War Loans £73⅜, British Fundings 4s 1960-1990 £97⅛.

TODAY'S STOCK QUOTATIONS

By James Richardson & Sons, A. E. Ames & Co., T. H. Burns & Co. Ltd., Investment Dealers' Assn., Hagar Investment Ltd., H. A. Humber Ltd.

TORONTO OILS

Sales		High	Low	Close	Sales		High	Low	Close
4300	Acme Oil & Gas	29	27	29	4200	Jet Oils	70	69	69
4900	Ajax Pete	164	160	160	1100	Jupiter Oils	355	335	340
189535	Albermont	360	345	360	5300	Kroy Oils	250	240	240
1400	American Leduc	—	—	70	1200	Leduc Cons			63
1500	Anchor Pete	—	—	18½	10500	McDougall Segur	26½	26	26
100	Britalta			680	4400	Long Island Pete	37	36	36
771	Calgary & Edmon	13⅞	13⅝	13⅝	6750	Mid Continent	42	41	41
2000	Calmont	162	158	158	25	McIvor Drilling			14¾
2500	Calnorth	—	—	65	200	Model Oil	215	207	207
200	Calvan Cons	—	—	705	100	National Pete	—	—	270
2400	Can Devonion	160	155	155	3500	New British Dom	285	280	281
285	Can Oil	29	28¾	29	1100	New Pacalta	—	—	12
600	Can Williston	375	360	375	400	North Star	—	—	6½
1150	Central Leduc	535	525	530	100	Omnitrans			4½
800	Charter Oils	220	217	217	750	Pacific Pete	11⅝	11¼	11¼
16018	Cons Allanbee	135	127	132	6100	Pan Western	66	64	65
3250	Cons Cordasun	145	135	138	2700	Petrol O & G	107	106	106
1499	Decalta			86	2000	Punch Pete	175	168	173
3850	Del Rio	480	465	475	1000	Reef Pete	—	—	30
1200	Devon Leduc	247	246	246	1500	Richfield	—	—	17
200	Dome Western			850	2000	Roxana	—	—	28
2300	Dragon	90	88	88	182	Royalite	—	—	17
9200	Duvex	87	80	82	2500	Sapphire	330	325	330
1500	East Crest			16	1400	Scurry Oils	395	385	385
600	Pargo Oil	144	140	143	1300	Security Freehld	230	225	225
1280	Federated Pete	990	975	985	3000	South Brazeau	13	12	12
3200	Gas Exploration	179	172	172	13900	Sweetgrass	130	123	125
25	General Pete	—	—	925	18600	Tower Pete	44	42	43½
500	General Pete A	—	—	900	833	Trans Empire	460	450	460
1925	Gridoil			425	785	Trans Mounatin	21⅝	21¼	21¼
3700	High Crest	67	65	65	4325	Triad Oil	260	255	255
1000	Highwood Sarcee	—	—	30	2400	United Oil	218	215	218
150	Home Oil			14½	1000	Vulcan Oil			74
325	Husky	10⅛	10	10⅛	2900	Western Home	192	190	190
3000	Hycharger Oil	—	—	23	300	Western Lease			710
					2370	Wilrich Pete	140	136	136
					1500	Yankee Canuck	23	22½	22½

TORONTO MINES

MINES	Bid	Asked						
Akaitcho	135	140	Falconbridge	17	17½	New Jason	8	9
Amn YK	40	43	Frobisher	780	785	New Lund	170	175
Anacon	330	345	Gt Yelknife	950	1000	Nipissing	210	225
Ankeno	32	35	Gods Lake	53	57	Nisto	15	16
Ascot Metals	216	220	Gdn Manitou	620	630	Noranda	83	84
Aubelle	8	9	Harricana	9	10	Normetals	495	500
Aumaque	18	19	Hardrock	13	14	O'Brien Gold	120	125
Aunor	305	320	Hasaga	16	18	Ont Pyrites	210	215
Barnat	130	134	Hollinger	14	14¼	Osisko Lake	84	87
Barvue	550	575	Hosco	5	6	Pamour Porc	82	90
Barymin	105	107	H B Mining	62¼	62½	Paymaster	60	63
Base Metals	40	42	Indian Lake	4	5	Perron Gold	65	75
Bevcourt	120	125	Inspiration	43	45	Pickle Crow	168	175
Bobjo	23	25	Joliet Quebec	40	43	Powell Rouyn	70	75
Bralorne	660	675	Kerr Addison	20	20¼	Preston	136	140
Broulan	181	185	Kirkland Lake	72	76	Quebec Mantu	250	260
Buf Addison	12	13	Labrador	950	990	Quemont	21⅝	22½
Buf Ankerite	102	110	Lake Dufault	106	115	San Antonia	240	250
Bulolo	650	700	Lake Osu	26	28	Senator	15	16
Camp Red L	840	860	Lake Shore	875	910	Sheep Creek	140	150
Can Malartic	60	64	Lake Wasa	42	43	Shrtt Gordon	465	470
Cassiar	390	405	Lamaque	550	575	Silanco	42	45
Castle Treth	280	325	Lavalie	8	9	Sigma	825	840
Central Pat	6	68	Leitch Gold	110	115	Silver Miller	183	188
Chem Resrch	130	134	Little Lng Lac	72	75	Silver Std	185	200
Chesterville	25	29	Lingman Lake	26	28	Sisco Gold	51	56
Cobalt L Sil	64	67	Louvicourt	22	24	Starratt Olsen	30	35
Cochenour W	165	170	Lynx Yllwknf	13	14	Steeprock	665	675
Colomac	4	5	McDonald	102	108	Sullivan	300	310
Conwest	380	385	McIntyre	71	71¼	Sylvanite	142	150
Croinor	42	45	McKnz Rd Lk	40	43	Teck Hughes	242	254
Con Disc YK	183	187	McLd Cckshtt	340	350	Toburn	36	40
Dome Mines	19¼	19½	Macassa	202	210	Trns Cnt Rs	50	51
Donalda	36	38	Mackeno	103	108	Uppr Canada	184	187
Et Malartic	320	325	Mdsn Rd Lk	200	205	United Kn Hil	13	13¼
Et Sullivan	810	825	Mirtc Gldflds	206	212	Ventures	22	22½
Elder	61	65	Mng Crprtn	15	15½	Waite Amulet	13½	13¾
Eldona	18	21	Moneta	37	40	Wrght Hrgrvs	220	225
Estella	130	135	Negus	43	47	Yllwknf Bear	170	175
Eureka	146	149	Nesbitt Labn	300	305	Yale L & Z	50	55
			New Calumet	180	184	Yukeno	84	88
			Nw Dickenson	340	345			

MONTREAL-TORONTO INDUSTRIALS

	Bid	Asked						
Abitibi com	14¼	14½	Cons M & S	36⅝	36¾	McColl Front	37⅞	38½
Abitibi pfd	25¼	25½	Con Paper	34¾	35	McC Fron. pfd	89	94
Acadia Atlantic	5¼	5⅜	Consumers Gas	14	14½	Mercury Mills	240	275
Acadia Atla A	17⅞	18½	Consmrs Glass	21½	22	Milton Brick	170	175
Acadia Atla p	99¾		Corby's A	8½	9¼	Modern Con		15
Agnew-Surpass	9½	10	Do B		13½	M & O Paper	23½	24
Algoma Steel	48	48½	Cosmos Imperl	12¾	13½	Molson's A	21½	26⅞
Aluminium	104⅜	104¾	Craig Bit	4¼	4½	Monarch Knit	16	17
Do pfd	23½	24¼	Davis Lther A	15½	16	Montreal Loco	14½	
Ang-Nfld-Dev	10⅛	10¼	Do B	5¼	5½	Moore Corp	26½	27
Argus Corp	12¾	13	Distillers-Seag	24⅝	25⅛	National Drug	9	9¼
Do pfd		80	Dom Bridge	83	84	Nat Drug. pfd	11¼	12
Asbestos Corp	23¼	24	Dom Fdy & Stl	12⅝	13	Nat Grocers	14¼	14⅝
Ashdn Hdwe A	13		Do pfd	96½	97	Nat Hosiery A	5	7
Do B	16¾	18	Dom Glass	55¾	57	Nat Hosiery B	7¼	8
Atlas Steel		21½	Dom Magnesium	9⅞	10	Nat Sewer P	51	52⅝
Bathurst A	46	48½	Dom Steel & C	17⅝	18	Nat Steel Car	25½	26
Do B	22¾	24½	Dom Stores	11½	11¾	N W Wiring	30¼	
Beatty Bros	7½	7¾	Dom Tar & C	41	42	Ogilvie Flour	31	33¼
Bell Telephone	35⅞	36	Do pfd		19¼	Ont Steel	17¼	18
Blue Ribbon		18½	Dom Textile	10¾	10⅞	Orange Crush	350	380
Brantfd Cor A	16¼	16½	Dom Woollens	485	5½	Page Hersey	71½	73
Do B		16	Donahue Bros		16	Penmans	65	66
Brazilian Trac	10⅞	11	Donnacona Ppr	17	21	Powell River	22½	23½
B-A Oil	21⅞	22	Dryden Paper	31	35	Power Corp	30⅞	31¼
BCE 4% pfd	78	78¾	Eddy Paper A	21	22½	Press Metals	11⅛	12
BCE 4¾% pfd	90¼	91	Electrolux	15	15¾	Price Bros	31¼	31⅝
BC For Prod	6⅛	6½	T H Estbks pfd	18¼	20	Purity Flour		8½
BC Packers A	13½	14	Famous Playrs	15⅞	16	River Silk A	26½	26¾
Do B	11¼		Fanny Farmer	23	24	Do B	10	15
BC Power A	30	30½	Federal Grain	15	15¼	Russell Indust	21	21⅛
Do B	7	7½	Fleet Mfs	160	170	St L Corp	38	38⅝
Brown Co	10⅛	10¼	Ford of Cda A	56¾	57	Shawini com	44⅝	46
Brn Co 1st p	100		Fraser Co	16¾	17⅛	Shea Brew A	14½	15
Brn Co 2nd p	47½	48½	Do pfd	99	100	Do B	29	30
Bruck Mills A	17½	18½	Gatineau Powr	18	18⅝	Sick Brew com	18½	19¼
Do B	7½	8	Do 5% pfd	100	102	Do VT		18½
Building Prod	35¼	35½	Gen Dynamics	30⅝	31⅜	Silver Dairies A	9⅛	9¼
Burlington Stl	19	20	Gen Steel Wrs	16¼	16½	Simpson A	42½	43
Burns & Co A	42	43	Do pfd	97½	99	Do B	41¼	41⅝
Do B	28¾	29	Gen Motors	56⅜	58	Slater Co		35½
Burrard Dry A	7¾	7⅞	Goodyear Tire	92	93	Southam Co	19¼	
Cda Chemical	14¾	15½	Do pfd	48	49	Stand Pav.	14¼	15¼
Cda Cement	48	48¾	Gt Lakes Papr	17½	17⅝	Do pfd		29
Do pfd	27¾	28	Do A pfd	46½		Stan Brock A	6⅝	6⅞
Cda Iron Fdrs	22	23	Gt West Coal A	11	12	Stedman	16½	18
Cda Malting	50	51	Do B	11	14½	Steel of C	32½	32¾
Cda North Pwr	9⅝	9¾	Gypsum L & A	30	31	Do pfd	32⅝	
Cda Packers A	33¼	33¾	Trans-Cda C	415	445	Supertest com		20½
Do B	27¼	27½	Hamilton Bdg	15½	15¾	Tamblyn	32½	33
Cda Perma	44	45	Hamilton Cot	22	23	Taylor Pearson	7	7½
Cda Steamsps	66	69	Harding Carpet	7¼	7½	Do pfd	10½	
Do pfd	46	48	Hayes Steel	32¾	34	T T Tailors	18	19¾
C W & C A	170	180	H & Dauche	28⅝	29	Trad Fin A	38½	39
Do B	87	89	Howard Smith	21½	25	Do B	36¼	
Cdn Breweries	16¾	17	Imp Oil	36¼	36½	Union Gas	23½	23¾
Cdn Canners	31	31½	Imp Tobacco	9½	9¾	United Corp A	27	29
Cn Car & Fdy	14	14½	I Tob. 4% pfd	23	23½	Do B	42½	
Do A	15½	16¼	Ind Accep	48	52¼	United Fuel A	54	55
Cdn Celanese	44¼	45	Inter Bronze	6	9	Do B	20	22¾
Cn Cel $1.75 p	34	37	In Bronze. pfd	18½	19¾	United Steel	10⅞	11¼
Cn Cel $1.00 p	19¾	20½	Int Metals A	34¼	35	Hiram Walker	46¾	46⅞
Cn Ddge & Dk	50	52	Inter Nickel	44⅜	45	Westeel	22¼	22½
Cn Gen Elec	40		Inter Paper	46⅛	46¼	West Cda Brew	15½	16¾
Cdn Gen Invest	24	24¼	Inter Pet	30	30¼	West Grocers	46⅛	46¼
Cdn Industries	37½	38	Inter Utl	28	28½	Do A	32	32½
Cdn Loco	20⅛		Kelvinator	13¼	14	Geo Weston	23⅛	
Cnd Oil	28¾	29½	Labatts	17¼	17½	Do pfd	91⅝	93
CPR	35	35⅝	L of the Wds	32½	35	Winni Elec	38	37¼
Cdn Vickers	17⅞	18	Lang	11¼	12	York Knit A	475	500
Cdn W Lumber	9⅛	9¼	Laura Secord	13¼	14¾	C I P		692
Cnd Westnghse	55	65	Loblaw A	31	31½	BANKS		
Chatco Steel	5½	7	Loblaw B	31	32	Cdn B of Com	27½	28
Do pfd	6½	7	Lon Hosiery A	7	7	Dom Bank	27¾	28
Cockshutt Plow	16½	17	McMillan B		19⅝	Imperial Bank	31⅝	32
Com Alcohol	475	500	Mailman Corp	12½	13¾	Royal Bank	29⅞	30
Do pfd	6	7	M L Milling	8½	8⅞			
			Massey-Harris	11	11⅛			
			Maxwell	6⅛	6⅛			

VANCOUVER—NOON

OILS	Bid	Asked						
Admiral	110	120	Okalta	375	410	Pend Oreille	600	650
Anaconda Oil	14	17	Pacific Pete	11¼	11½	Pioneer Gold	205	218
Anglo-Candn	760		Roxana	27	30	Placer Develop	48½	49
AP Con	42	50	Royal Canadn	18	20	Premier Brdr	23	25
Britalta Pete	680	710	Royalite	16½	17½	Privateer	5½	—
C & E Corpn	13¼	14¼	Sou Braz Pete	11	—	Quatsino Cpr	49	50
Calmont	158	—	Spooner Oils	35		Red Hawk	3¼	4
Calnorth	64	—	Trans Empire	435	460	Reeves McD	390	420
Calvan Cons	690	—	Vanalta	47	48	Reno Gold	4	
Cdn Atlantic	610	620	Yankee Prin	119	120	Sheep Creek	145	148
Cent Leduc	525	535	York Oil	46	47	Silbak Premier	48	50
Charter Oil	217	222	MINES			Silvan Cons	100	106
Commoil	480		American Std	17	18	Silver Ridge	—	26
Comnwealth	450	475	Base Metals	39	42	Utica	2½	5
Contintal Oil	227	230	Beaver Lodge	158	160	Vananda		3¼
Dalhousie	32	—	Bralorne	650	660	Van Roi	16	18
Decalta		95	B R X (1935)	3	4	Wellington	—	2
Del Rio	475	485	Canusa Caribou	5½	6	West Explor	—	100
Pedrtd Petro	950	10	Caribou Gold	145	150	West Uran	420	425
Gas Explortn	171	175	C L Silver	63	68	Yukeno	83	87
General Petro	925	—	Congress	7	9	INDUSTRIALS		
Hargal Oil	11	—	Cornin Babine	39	41	Alberta Dist	205	—
High Sarcee	30	—	Estella	132	140	Do V T	200	215
Home Oil	14¼	14½	Giant Mascot	90	—	B C F Prdcts	5⅝	—
Long Island	36	40	Golconda	18	—	B C Turf	50	
McDoug Segur	25	26	Grandview	35	—	Can Collieries	380	400
Mercury	22	24	High Belle	63		C W Lumber	9⅛	9¼
Mill City	58	60	Indian	16½	17	Cap Estates	15⅝	
Model Oil	200	225	Island Mount	45		Coast Brew	355	360
Natl Petro		275	K B Metals	12	14	MacMillan B	—	20
New Superior	465	485	Koote Belle	24	35	West Paper A	—	10¾
			Mackeno	105	110	Do B	975	—
			Pacific Nickel	51	52			

NEW YORK CLOSE

Allied Chemicals	76⅞	Erie R R	21½	Penn Railway	20¼
American Can	34	General Foods	47⅝	Procter & Gamble	66⅝
American Tobacco	57½	General Electric	63	Public Service	25⅞
American Smelter	44¼	General Motors	58⅛	Radio	26⅝
American Tel & Tel	153¾	Goodyear Tire	45⅝	Republic Steel	41¾
American Gas & El	58⅞	Great Northern	53	Schenley Distillers	27½
Anaconda Copper	46	Gulf Oil	54½	Standard Calif	62⅝
Atchison Topeka	89⅞	Houston L & P	21¼	Standard N J	80⅛
American Hm Prd	39⅞	Inter Harvester	[illegible]	Sears Roebuck	57⅝
Atlantic Coast Line	109¼	Inter Paper	50	Sunray Oil	20⅝
B & O Railway	22¾	Inter T & T	[illegible]	Socony Vacuum	38
Bethlehem Steel	52	Inter Nickel	46⅝	Southern Pacific	83
Columbia Gas	14⅝	Johns-Manville	77	South Calif Edison	35¼
Canadian Pacific Rly.	36½	Kennecott Copper	79¼	Southern Railway	62⅝
C & O Railway	35½	Loews Theatre	12¾	Texas Corp	59
Chrysler	78¾	National Distillers	26¼	Union Carbide	66½
Con Edison	34⅝	N Y Central	20	Union Pacific	117⅝
Corn Products	68⅝	Norfolk Western	50⅝	United Aircraft	33½
Detroit Edison	23⅜	Northern Pacific	77⅛	U S Steel	40
Dupont	90	Ohio Oil	56⅝	Wetsinghouse Elec	40½
Delaware & Hudson	50½	Pacific Gas Elec	35	Woolworth	44
Eastman Kodak	44⅞	Philadelphia Elec	30⅛		

CALGARY OILS—NOON

	Bid	Asked						
[illegible]	[illegible]	[illegible]	Hargal Oils	10¼	11⅛	Richfield Pete	16½	18
Altex Oils	71	78	High Crest	65½	66	Roxana Oils	27	32
Amer Ledun	68	75	High Sarcee	30	35	Rindel Oils	30	[illegible]
Anaconda Oil	15	16	Jet Oils	69	70	Security Free	220	230
Barons	23	25	Jumpin Pound	45	49	Select Oils	68½	70
Bata Pete	60	61	Jupiter Oils	330		Share Oils	74	74½
Calnorth Oils	66	75	Kroy Oils	235	250	South Braz	11½	13
Can Decalta	85	95	Led Calmar	66	68	Southwest Pete	45	—
Coastal Oils	130	—	Led Cons Oils	61	65	Spooner Oils	38	40
Com Oils	121	140	Long Isle Pete	35½	37	Spring Coulee	24	25
Comm	500		McD Segur	25	27	Sturgeon Pete	38	49
Comwlth Pete	480	500	Mic Mac Oils	59	60	Sunset Oils	38	40
Dalhousie Oil	34½	36	Mill City Pete	56	59	Trans Pete	18	20
East Crest	15½	17	Model Oils	205	220	Turner Valley	100	115
Emjay Pete	14	14¾	Nw Cn Oil Ca	227	230	United Oils	214	220
Flank Pete	27	30	North Contl	10½	11	Vanalta	45	
Fortune Oil	50	55	Northland Oils	40	41	Vulcan	70	80
Freehold Oil	8¼	9	New Ranch	12½	13	Wagner Oils	37	40
Gas Explor	171	180	North Exten	19	21	Warner Oils	11	15
Crease Ck Pete	10¾	—	Ponder Oils	205	210	Wast Ashley	52	58
Hanna Pete	16	18½	Reality Oils	26½	28	York Oils	42½	45
			Renfrew Pete	25	26	Royal Candn	18	18½
						Yankee Prin	120	127

Big British Firm Gets Into Canada Oil Play

By BURKE CAHILL, Times Business Editor

A team of experts from the Anglo-Iranian Oil Company will arrive in Canada shortly to explore prospects in the Alberta oil fields.

The Canadian Press reports from London today that the visiting British oil men include **Peter Cox**, one-time general manager in Iran, **John W. Jackson**, former superintendent of Anglo-Iranian field operations and **John Watson**, company geologist.

Cahill

The big British oil firm has already set up headquarters in Calgary. Financial circles have been expecting news of a possible deal to put Anglo-Iranian into the Alberta picture ever since a scouting party of officials from the firm visited Alberta six months ago.

So far, company representatives have declined to reveal specific plans for taking part in the Canadian oil play.

SWING TO CANADA

Sir William Fraser, chairman of Anglo-Iranian, made no mention of Canada in his last annual report to shareholders but since then the decision of the international court at the The Hague, which refused to deal with the dispute with Iran, seems to have removed all hope of further operations in Iran. Accordingly, the company may now decide to divert a portion of its capital development to western Canada.

The entry of such a big operator as Anglo-Iranian into western Canada may be expected to provide a further fillip to oil development here.

For a time, shortage of equipment due to the steel strike threatened a slowdown in field work in the Prairies. But now that steel supplies will be forthcoming the drill teams can push ahead.

Marketing prospects also are brighter for the oil producers. The recent decision of Trans Mountain Oil Pipe Line to boost the initial throughput in the huge line to the B.C. coast, now being built, is seen as a direct result of improved marketing prospects for Western Canadian crude.

PRODUCTION UP

Indications point to a new oil production record in Alberta during August. Purchasers of Alberta's crude are asking for 194,495 barrels daily during the month, an increase of 2,169 barrels daily over July's record production and some 25,000 barrels greater than the average daily production a year ago.

Bulk of the production is scheduled for transport through the Interprovincial Pipeline and Imperial Oil is asking for delivery of 141,390 barrels daily. British American Oil Co., is asking 24,910 barrels daily to rate as second purchaser.

British participation in Canada's broadening oil boom will be welcomed for its promise of long-term benefits to Britain's balance of payments position as well as, for the added impetus which Anglo-Iranian's entry can give to the oil industry here. British capital, which grub staked so much of the industrial development of former generations can't expect returns from oil development here for some years. But it will find a secure haven here and in time will inevitably help to build up Britain's "invisible exports" which were so badly denuded in the war years.

* * *

The egg business is big business in Canada.

More than 20,000,000 Canadian hens are laying to the tune of some 400,000,000 dozen—or close to 5,000,000,000 eggs a year.

That adds up to around $100,000,000 annual take for the egg side of the poultry industry.

The bureau of statistics has just come out with figures to show the hens weren't laying as well in June as they were in the previous month, but still better than they did in June, 1951. Average production per hen in June this year was 15.5 eggs compared with 17.4 eggs in May and 15.1 in June last year.

Imperial Pension Boosted by U.K.

Changes in the National Insurance Benefits have been announced by the British Ministry of Pensions.

Total of increases in the pensions is expected to exceed $25,000,000, according to an extract from the English Hansard.

The special allowance which is payable to a war pensioner who is under treatment for his war disability and who does not receive the sickness benefit under national insurance, will be increased from $3.51 to $4.39 a week. The allowance for his wife or adult dependents will rise from $2.16 to $2.90 and the allowance for his first child from $1.35 to $1.42.

The increase in the allowance for a dependent wife from $2.16 to $2.90 and for the first child from $1.35 to $1.42 will also apply in the case of a severely disabled pensioner receiving the unemployment supplement, at all times, whether he is undergoing treatment or not.

The allowance for constant attendance which a 100 per cent disabled war veteran pensioner may receive will be increased. The normal maximum will go up from $2.70 to $3.37 and the exceptional maximum from $5.41 to $6.76 with appropriate increases in grants below these maximum. About 9,000 pensioners receiving attendance will benefit from this change.

Basic pension rates for orphans will be increased from $1.82 to $2.03 for children up to 15 years; and from $2.70 to $2.90 for children over 15 years. The rate for the invalid orphan over 18 years will be increased from $3.51 to $4.39.

Estimated cost of these improvements is $308,000 a year. Increases will go into effect at the end of July except raises in orphans' pensions which will not go into effect until September.

GRAIN

WINNIPEG

	Open	High	Low	Close
Oats—				
July	80⅞	80⅞	80⅝	80⅝
October	81⅝	81½	81⅝	81⅝
December	80	80⅛	79⅞	80
Rye—				
July	191	191	189⅞	189⅞
October	193⅞	194½	192¾	193
December	194½	194½	193	193⅝
Barley—				
July	119⅛	119½	119	119½
October	120¼	120¾	120¼	128½
December	118½	118½	118⅛	118½
Flax—				
July	390	392	389½	391¾
October	392	394½	391½	394
December	387	388	387	388

Cash Grain Close

Oats—No. 2 cw. 80⅝.
Barley—No. 2 cw. 119½.
Rye—No. 2 cw. 189⅞, track 189⅞.
Flax—No. 2 cw. 380¾, track 371⅛.

CHICAGO

	Open	High	Low	Close
Wheat—				
September	234⅝	234⅞	233½	233⅞
December	240½	240¾	239½	239⅝
March	244⅝	244⅝	244	244
Corn—				
September	179¼	179⅜	178⅛	178¾
December	172¼	172¼	170⅝	171⅛
March	175½	175¾	174⅝	174¾
Oats—				
September	81½	81⅝	81	81
December	85¾	85⅝	84⅞	85
March	88	88⅝	87½	87⅝
Rye—				
September	209	209½	208	208¼
December	211¼	211¼	209⅝	209⅝
May	213	213¼	212	212

T.C.S.

$835 in 1933 MEANT $4,501 in 1951

INVEST IN Trans-Canada Shares Series "C"

Consult Your INVESTMENT DEALER about the 18-year dividend record of Trans-Canada Shares

Trans-Canada Investment Corporation Ltd.
221 Hall Building, Vancouver

Comino Dam Project Okayed

CORNWALL, Ont., July 28 (CP).—For 18 months the Consolidated Mining and Smelting Company of Trail, B.C., has been attempting to get the International Joint Commission to issue an order permitting the construction of a $32,000,000 hydro electric dam on the Pend Oreille River.

The approval was needed because a creek flowing into the Canadian river originated in the United States and 2.7 acres of American bushland would be flooded.

During the hearings just terminated here on the power phase of the St. Lawrence River development project, a company official conducted a one-man lobby on the I.J.C. He left Cornwall to fly home last night, the order tucked in his briefcase.

$ EXCHANGE

NEW YORK, July 28 (CP)—The Canadian dollar was down 1/32 of a cent at a premium of 3¼ per cent in terms of United States funds in foreign exchange dealings today. The pound sterling was unchanged at $2.78¾.

MONTREAL, July 28 (CP)—The United States dollar was at a discount of 3 5/32 per cent in terms of Canadian funds, the Bank of Canada reported at noon today, EDT. Friday's noon rate was 96⅞. The pound sterling was $2.70, unchanged from Friday.

City Egg Prices

To producer—	
Grade A large	47c
Grade A medium	43c
Grade A small	27c
Grade B	34c
Wholesale—	
Grade A large	59c-61c
Grade A medium	55c-57c
Grade A small	40c
Grade B	34c

A. E. Ames & Co.
Limited
Investment Securities
Royal Trust Building • 612 View Street, Victoria, B.C.
Telephone: E 4171
TORONTO MONTREAL WINNIPEG VANCOUVER NEW YORK LONDON, ENG.

LATEST REPORT
Ask your Investment Dealer for the Latest Report and Prospectus of

CALVIN BULLOCK Ltd.

BONDS STOCKS GRAIN
Established 1857
COMPLETE QUOTATIONS AND STATISTICAL SERVICE
JAMES RICHARDSON & SONS
Government at View Telephone Garden 1138

Foam Rubber!

Tailored Terms

159⁰⁰

Yes. Imagine this big, bold and bouncy foam rubber 2-piece chesterfield set in floral wine and green only! Now only at this foamy price $159.00

THIS WAREHOUSE OPEN ALL DAY SATURDAY

LOOK! LISTEN! HUMBER'S WAREHOUSE TO YOUR HOUSE SPECIAL!

Don't take holiday chances...

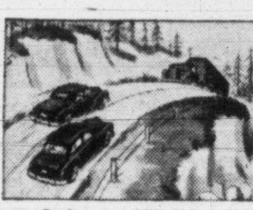

1. **Don't pass on hills.** You never know what's coming, and you may never know what hit you!

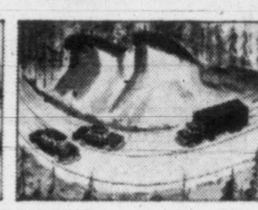

2. **Don't pass on curves.** Wait till you're around the bend. It may take a second or two longer—it may save your life.

3. **Don't rush out of sideroads** when you can't see the highway clearly. A little caution goes a long way . . . and so will you.

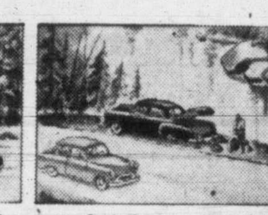

4. **Don't drive on worn tires.** Your traction is less, chances of puncture or blowout greater. Do something about worn tires now!

START OFF SAFELY WITH THIS BIG TIRE BARGAIN!

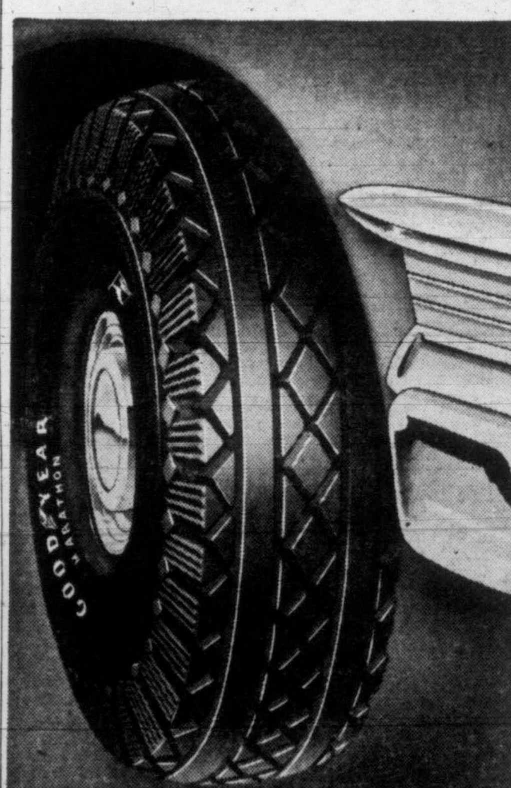

GOODYEAR MARATHON $19.95 SIZE 6.00 x 16

LESS TOP TRADE-IN ALLOWANCE
GIVEN BY GOODYEAR DEALERS

The Goodyear Marathon is the leading tire in the low-price field—designed to give you exceptional mileage and blowout resistance. Like all Goodyear Tires, it is covered by the Goodyear *written* guarantee—good for the life of the tire. See your Goodyear dealer.

MARATHON Super-Cushion $24.95 6.70 x 15

Similar bargains in other sizes too

GET THE MOST FOR YOUR MONEY FROM THE DEALER WHO SELLS

GOODYEAR

MORE PEOPLE RIDE ON GOODYEAR TIRES THAN ON ANY OTHER KIND

FASTER RESULTS LOWER COST

TELEPHONE BEACON 3131

TIMES WANT ADS SERVE YOU BETTER

Victoria Daily Times

Published every afternoon except Sunday by Times Publishers Ltd., 2631 Douglas Street, Victoria, B.C.

Subscription rates: Daily by carrier (city), $1.50 per month. Daily by carrier (suburban and all other) $1.25 per month. Single copy sales price, 7 cents daily, 10 cents Saturday. Mail rates: Wherever carrier service is maintained in suburban and all other, $1.25 per month. Canada, Great Britain, Yukon Territory, one year, $13.00; six months, $7.00; three months, $3.50; less than three months, $1.25 per month. Saturday (Week-end Edition), one year, $5.00; United States, $1.25 per month. Other foreign countries, $2.00 per month.

Authorized as second-class mail, Post Office Department, Ottawa.

CLASSIFIED RATES

14c per line per day; 36c per line per three days; 66c per line for six days; $2.08 per line for one month (26 days). Above rates apply to consecutive insertions only. Contract rates on application. Minimum advertisement two lines.

Birth Notices, $1.00 per insertion.

Deaths, Funeral Notices not exceeding 12 lines, $1.50 first insertion and $1.00 subsequent insertions. Each additional line 14c daily.

Marriages, In Memoriam Notices, Cards of Thanks not exceeding 12 lines, $1.50 per insertion. Each additional line 14c daily.

TERMS OF PUBLICATION

The Victoria Press Ltd. shall not be liable for non-insertion of any advertisement beyond the amount paid for such advertisement.

All claims of error in publication shall be made within 12 hours thereafter and if not so made shall not be considered. No claim will be allowed for more than one incorrect insertion, nor for errors not affecting the value of the advertisement.

In the event of an error occurring, the liability of the Victoria Daily Times shall not exceed the charge for the space actually occupied by the item in question.

Representatives: United States, Conklin and Woodward, Inc.

Eastern Canada: Tom Dwan, Room 595, 77 York Street, Toronto, Ont.

Great Britain: Clougher Corporation Ltd., 26 Craven Street, London, W.C. 2.

Replies to private box numbers may only be obtained from the downtown office of Victoria Press Ltd. at 1215 Broad Street.

VITAL STATISTICS

1 BIRTHS

IVERSON—Mr. and Mrs. Bob Iverson, 384 Arnot Avenue, are happy to announce the birth of a son, Robert Paul, at the Royal Jubilee Hospital, July 22, a brother for Marilyn.

WOOD—Born to Mr. and Mrs. James A. Wood of Lake End Road, Langford, B.C., at the Royal Jubilee Hospital on July 26, 1952, a son, 6 lbs. 11 ozs.

2 ENGAGEMENTS

DE PAOLI-WRIGHT—Mr. and Mrs. U. De Paoli announce the engagement of their daughter Ella Rose Mary to Mr. Kenneth Thomas Wright, son of Mr. and Mrs. F. Wright. The wedding will take place August 16 at 2 p.m. in the Knox United Church, Fernie, B.C.

3 MARRIAGES

CLARKE-CRAIG—The marriage is announced of Elizabeth Ann, daughter of Mr. and Mrs. John Craig, 2920 Blackwood, to Mr. Charles Robert Clarke, son of Mr. and Mrs. C. O. Clarke, 4060 Grange Road. The wedding took place July 26, 1952, at 8 p.m. in the St. John's Church with the Bishop of Athabaska, Rev. R. J. Pierce officiating.

DOROHOY-SWITZER—The wedding is announced of Shirley Switzer, daughter of Mrs. J. C. Switzer and the late Mr. J. C. Switzer, Suite 5, Strathmore Apartments, Cook Street, to Edward Dorohoy, son of Mr. and Mrs. George Dorohoy, 662, 10th Street, Medicine Hat, Alta. The wedding took place July 26th, 7 p.m., at St. Andrew's Cathedral. Rev. Father Le Hane officiating.

THORPE-BEKETOV—The marriage is announced of Anna Beketov, daughter of Cmdr. and Mrs. N. A. Beketov, Prince Rupert, formerly of Victoria, to Rev. L. A. Thorpe, Prince Rupert, son of Mr. and Mrs. R. A. Thorpe, Duncan. The wedding took place June 21 in the Regular Baptist Church, Prince Rupert. Rev. H. O. Olson officiated.

WHEELER-STEWART—The wedding is announced of Barbara Jean, daughter of Mr. and Mrs. Leslie Stewart, 1571 Hampshire Road, to Mr. Raymond Lewis Wheeler, son of Mr. and Mrs. James Wheeler, 2646 Quadra Street. The wedding took place July 26, 1952, at 8.30 p.m. in Oak Bay United Church with Rev. W. W. McPherson officiating.

WRIGHT-HOCKING—The marriage is announced of Carmen Louise Hocking, daughter of Mr. and Mrs. Frank T. Painter, 846 Viewfield Road, Esquimalt, to Mr. Jack Lorenzo Wright, son of Mr. and Mrs. J. J. Wright, 959 Esquimalt Road. The wedding took place on July 26, 1952, at 7 p.m. in St. John's Anglican Church with Bishop R. J. Pierce officiating.

4 DEATHS

JONES—Passed away quietly Sunday morning July 27, 1952, Addie Martha Jones, beloved wife of J. H. Jones, Ex-Finance Minister in the B.C. Government under Hon. Dr. Tolmie, 3001 Dean Avenue, Victoria, B.C., after a lengthy illness. She was born in Fanboro, near Belleville, Ont. She came with her parents to Grenfell, Sask., in 1882, later residing in Kelowna, B.C., with her husband and family, and removed to Victoria in 1930. Besides her husband at home, she leaves three daughters to mourn her passing, Mrs. Ethelwyn Hill of Oliver, B.C., Mrs. Vivian MacLennan of Valdez Place, Victoria; Mrs. Nellie Dollar of Lancaster, Calif.; one son, C. A. B. Jones, predeceased in 1948. She also leaves eight grandchildren.

The Rev. A. E. Whitehouse, D.D., will conduct the funeral service on Wednesday, July 30, at 1.30, in Hayward's B.C. Funeral Chapel, Victoria. Cremation will follow.

(No flowers by request.)

JONES—At St. Joseph's Hospital on July 26, 1952, Rebecca Jones, aged 85, widow of Thomas Jones, formerly of 537 Vancouver Street, Nanaimo, B.C.; born in Staffordshire, England, and a resident of this province for 45 years. She leaves two daughters, Mrs. Elizabeth Taylor, 1040 McClure Street, with whom Mrs. Jones had been residing for the past six months, and Mrs. H. Nicholson of Nanaimo, B.C.; also five grandchildren and six great-grandchildren.

The remains are resting in Hayward's B.C. Funeral Chapel and will be forwarded Tuesday, July 29, to Nanaimo, where services will be held and interment made.

LAW—On July 26, 1952, at the residence, 766 Oliver Street, Oak Bay, Alice Douglas Law, widow of the late James A. Law, a resident of Victoria since 1945 and formerly of Montreal, P.Q. She is survived by two sisters, three brothers, also nieces and nephews.

Funeral services from McCall Bros.' Funeral Chapel on Wednesday morning, July 30, at 11 o'clock. Rev. Dr. J. L. W. McLean officiating. Cremation.

(No flowers by request.)

RIOME—On Monday, July 28, 1952, Dorothy Evelyn Riome, 2021 Kings Road, beloved wife of Donald A. Riome, passed away in the Royal Jubilee Hospital. She was born in Tugaske, Sask., and resided in Vancouver for some time before coming to Victoria, seven years ago. Besides her husband she leaves to mourn three daughters, Beverly Anne, Laxon Elaine and Jo Ann at home; two sisters, Mrs. E. Hyde and Mrs. H. Criddle, both of Tugaske; her mother and father, Mr. and Mrs. George Turner of Tugaske, Sask.

Funeral arrangements will be announced later by Chaplin's Funeral Chapel.

CALVERT—At the St. Joseph's Hospital on July 27th, 1952, Mr. George Calvert, aged 79 years, born in County of Yorkshire, England, and a resident of Victoria for the past six years, formerly of Tacoma, Washington for many years. Survived by his son and daughter-in-law, Harry Leslie and Beatrice E. Calvert, 2855 Cedar Hill Road; his daughter, Mrs. James F. (Marion) Booth, of Tisdale, Sask.; three granddaughters; his brother and sister-in-law, Mr. and Mrs. Edwin Calvert, of Tacoma, Wash.; sisters in England, and his niece, Mrs. Brian (Mabel) Ward, of Tacoma, Wash.

Funeral services will be held at the Sands Mortuary Limited "Memorial Chapel of Chimes" on Friday, August 1st, 1952, at 3.15 p.m. Interment in the Royal Oak Burial Park.

TOOK—On July 25, 1952, in Victoria, Beata Took, aged 73, of 3724 Harriet Road, formerly of McLean, Sask. She leaves her husband, Frank, in Victoria and two sisters, Mrs. T. Bray of Cornwall, England; Mrs. T. Rockey of Devonshire, England and nieces and nephews.

Funeral services will be held in McCall Bros.' Floral Funeral Chapel on Tuesday afternoon at 1.30 o'clock. Interment at Royal Oak.

4 DEATHS

SMITH—On July 25, 1952, Emily Smith of 857 McClure Street passed away in Victoria.

Major T. Ellwood will conduct the funeral service on Tuesday, July 29 at 1.30 p.m. in Chaplin's Funeral Chapel.

6 IN MEMORIAM

BYATT—In loving memory of our dear son and brother, Gnr. Geoffrey (Jeff) Byatt, 4th Can. Field Reg. R.C.A. Died near Caen, July 29, 1944.

Fond remembrance keeps you near.

—Sadly missed by his loving mother, Archie and Nancy.

7 FUNERAL DIRECTORS

CHAPLIN'S FUNERAL CHAPEL
Formerly "Curry's"
980 QUADRA STREET PHONE G 5512

SANDS MORTUARY LTD.
"The Memorial Chapel of Chimes"
EMPIRE 7511
QUADRA AT NORTH PARK

McCALL BROS.
"The Floral Funeral Chapel"
New Small or Spacious Chapel
Beautiful in Appointment
1400 VANCOUVER ST G ARDEN 2012

HAYWARD'S
B.C. Funeral Co., Ltd.
(ESTABLISHED 1867)
734 BROUGHTON ST E MPIRE 3614

THOMSON FUNERAL HOME
Established 1911 Formerly of Winnipeg
Frank L. Thomson George P. Thomson
George A. Thomson Jack L. Irving
1625 QUADRA STREET G 2612

8 FLORISTS

DESIGNS FOR ALL OCCASIONS — Pollock Florists, 1315 Douglas. G 5315.

Brown's Victoria Nurseries
WE GROW OUR FLOWERS
618 View Street G arden 6612 - 3521

NORTH QUADRA FLORISTS
Artistic Designs—Quality Flowers
3971 Quadra E mpire 0221

WOODWARD'S FLORISTS
Funeral Designs Fresh Cut Flowers
619 FORT STREET G ARDEN 5614

SWEETHEART FLORISTS
DAY B 3331 — NIGHT B 3680

9 MONUMENTAL WORKS

MORTIMER'S MONUMENTAL WORKS Ltd., Gorge Road at Fountain Circle. Est. 1877. Monuments, markers, tablets, curbings, bronze plaques, made to your own design if required. Also marble, granite and stone for fireplaces, walls and building construction, etc. Phone day, E 6421, night, B 1869 or G 7411.

STEWART MONUMENTAL WORKS, LTD., 1401 May Street. G 3452. Established 1896. Curbings, tablets, markers and monuments made to your own personal designs.

VICTORIA MONUMENT LIMITED
"Memorials of Distinction"
3091 DOUGLAS ST. B EACON 5834

10 ANNOUNCEMENTS

ARTS CENTRE GALLERY, 1040 MOSS Street, exhibitions current from Tuesday. Paintings by a group of Vancouver artists and paintings by J. E. Jerrard. Final lecture on aspects of contemporary art, J. E. H. MacDonald of Toronto, Friday 8 p.m., open to public. Lecture tour by Collin Grahame, Friday 2.30 p.m. Gallery hours Sunday 2 to 5 p.m., Tuesday to Saturday 1 to 5.30 p.m.

REGINALD MILLS, DIVINE HEALER, HAS successfully treated many diseases by the laying on of hands, including paralysis, cataract, duodenal ulcer, sinus, all forms of rheumatism, baldness, bladder and kidneys, etc. Appointments, 903 Richmond Avenue. Phone G 9542.

SPACIOUS DINING ROOM AVAILABLE for wedding receptions, club meetings, private parties, dances, etc. Catered to at reasonable rates. G 9877 for further information.

TAILORING—GOOD CLOTHES ALTERED to fit for ladies and gentlemen who are particular. Oak Bay Tailor, 2225A Oak Bay Avenue. E 0161. James Swan, proprietor.

DINE AND DANCE
In the new Continental Room at Club Sirocco every Tuesday and Thursday, 9.30 to 12.30. For reservations phone E 9221.

ADVENTURE CAN BE MIXED WITH INK and sandwiched into a good book.
THE HAUNTED BOOKSHOP
845 Fort Street B 1427

RENT A WURLITZER FOR YOUR PARTY or dance. Automatic Music, 1923 Quadra. B 1758.

WE CARRY THE FOODS RECOMMENDED by Gaylord Hauser, also natural vitamins. Health Food Shop, 1035 Fort.

PENELOPE, PETIT AND NEEDLEPOINT kits; needle etchings, $1.25 up. Needlecraft Shoppe, 244 Cook. E 5334.

GARDEN PARTY, JULY 30, 2.30 P.M., Royal Jubilee Hospital grounds. W.A.W. to Royal Jubilee Hospital.

CHIROPODIST D. B. CAIRD, FOOT SPECIALIST, has returned to his office, 218-625 Fort Street. B 3732.

A.O.F. COURT NORTHERN LIGHT FIRST and third Mondays, 857 Pandora Ave.

ROYAL G 6016
BUSINESS COLLEGE

GIBSON'S STUDIO PORTRAITS, WEDdings, commercial, 819 Broughton. E 6221.

JUBILEE DRIVING SCHOOL
Daily E 7432 G 6033 Oak Bay Junction

SIR: YOUR SKILLFUL HAIRCUTTER Firth of Fort, Castle House, 635 Fort.

ACADEMY OF USEFUL ARTS, 851 FORT Day and night classes. Reasonable.

A SALVAGE COLLECTION FOR FAIRfield, Fernwood and Oak Bay. E 3413.

TEACHER WILL BABY SIT ANY AFTERnoon or night. B 4814. Reasonable rates.

CANNING TIME!

We can fill your every need in canning equipment. Biggest variety, lowest price.

Pressure Cookers
Can Sealers
Preserving Jars
Jelly Jars
Sanitary Cans
Strainers
Colanders

McLENNAN, McFEELY & PRIOR LTD.
1400 GOVERNMENT STREET

MADAM! YOUR SKILLFUL HAIRCUTTER FOR A
CONTOUR HAIR CUT
Before or After
Home Permanent
FIRTH OF FORT
Castle House 635 Fort Street
No appointments, walk up

"FURS"
Repairs, Remodelling
VICTORIA FURS
831 Fort E 8133

A SOUND INVESTMENT
is an Acousticon Hearing Aid, the most scientific hearing aid ever made. Batteries for all makes.
745 Yates (218 - 19) Stobart Bldg.)
ACOUSTICON OF VICTORIA B 4524

11 COMING EVENTS

McMORRAN'S SEASIDE DANCING PAvilion, Cordova Bay. Dancing every Saturday night. Stan Cross orchestra. Tombola prizes. Let's make it a date to dance in the friendly atmosphere at McMorran's.

AN OLD-TIME DANCE
Saturdays, Victoria Ballroom, 1600 Government Street. Homesteaders' Orchestra. Prizes 60c. Three hours of real fun!

SQUARE DANCE
As you learn Victoria Ballroom
Wednesdays 8.30-11.30
Prizes — Homesteader's Orchestra

WHIST AND BRIDGE
Open 12.30 p.m.-midnight. Whist 8 p.m. Cash prizes. All welcome. 1417 Govt.
VICTORIA WHIST & BRIDGE - E 3023

12 LOST AND FOUND

FOUND — CHILD'S SMALL SUNSHINE trike in Macdonald Park, after Highland Games. Owner may have same by identifying and paying for ad. B 1750.

LOST—SATURDAY, AROUND NOON, IN or around Eaton's, small diamond-set Challenger wrist watch. Initialed MH. Reward. G 4379 or E 8970.

LOST—SATURDAY, AROUND NOON, IN or around Eaton's, small diamond set Challenger wrist watch. Initialed M. H. Reward. G 4379 or E 8970.

LOST — GREYISH-BLACK CAIRN TERrier, with collar. Answers to "Mickey." Reward. G 5726.

LOST — IN VICINITY OF VICTORIA West, a police dog, three years old, answers to the name of Rex. G 2659.

LOST—ONE PAIR OF GREEN TINTED glasses on Cook between View and Fairfield. Reward. B 1849.

LOST — GOLD PIN, "X-RAY," ST. Joseph's Hospital, phone B 2804.

LOST JUNE 30—GREY MALE CAT, ANswers to "Spunkey." Reward. G 2847.

LOST—LADY'S LONGINES WATCH AT the Park Naval Display. Reward. G 0030.

13 WANTED—MALE HELP

JUNIOR EXECUTIVE TYPE BY LARGE Canadian firm, excellent future. Apply Box 2060, Victoria Press.

FULLY QUALIFIED AUTOMATIC PARTS man to set up new stockroom. Apply Box 2064, Victoria Press.

13a SALESMEN AND AGENTS

LIFE SAVERS AND BEECH-NUT SALES Co. Ltd. require a sales and service representative for Vancouver Island, headquarters Victoria. A single man is preferred and knowledge of the Island territory will be to advantage. Pension plan and other company benefits and car is provided. State fully all personal particulars and experience and salary expected. Also snap if possible. If your application is considered an interview will be arranged in Victoria during the first week of August. Reply to 572 Beatty Street, Vancouver 3, B.C.

TOWN AND COUNTRY HOMES LTD. offer the greatest opportunity to salesmen with selling experience who are under 55 years of age. We need more salesmen to service our customers. You will receive high commissions, more advertising, better facilities and the name reputation of Victoria's most active real estate firm. Please phone B 7278 for an appointment.

OPENING FOR TWO DIRECT SALESMEN, ambition more important than experience, prefer married man with car, some evening work. Permanent position with promotion to steady producer. Box 2076, Victoria Press.

13b HELP WANTED—MALE AND FEMALE

STEADY EMPLOYMENT . . . GOOD Pay! . . . Planned Advancement! Skilled Technical Training (with full pay while learning): FIGHTER CONTROL, AERIAL ENGINE, RADIO AND RADAR, ELECTRONICS, COMMUNICATIONS, SECURITY POLICE, STENOGRAPHY, OFFICE ADMINISTRATION, PHOTOGRAPHY and many other interesting trades! (Three or five-year terms of service). For details, write, phone or visit, THE ROYAL CANADIAN AIR FORCE, Recruiting Unit, 1315 Government Street, Victoria. (Phone E 0626.)

THE BANK OF TORONTO, YATES AND Broad Streets, Victoria, requires a junior clerk. Good opportunity for promotion. Junior matriculation preferred.

14 WANTED—FEMALE HELP

YOUNG WOMAN FOR CLERICAL WORK. Must have neat handwriting, smart appearance and be able to meet public. Good telephone voice and ability to type preferable. Experience not essential but applicants must be able to learn quickly. Reply in own handwriting to Box 2037, Victoria Press.

WANTED — ATTRACTIVE GIRL FOR position as sales clerk. No previous experience necessary. Good opportunity for advancement. Apply in person to Mr. G. L. Carter, Individual Dry Cleaners, 1536 Fort.

YOU WILL MAKE MORE MONEY DAY after day, year after year, selling Du Pont nylons, priced to sell and repeat. Details free. Write today. Arch Hosiery, 104 N. Fifth Street, Philadelphia 6, Pa.

EXPERIENCED LAUNDRY SHIRT PRESS operator. Full time employment, 70 cents per hour to start. Excellent opportunities for advancement. Apply in person to Mr. Carter, Individual Dry Cleaners, 1536 Fort.

EXPERIENCED SEAMSTRESS FOR DRY cleaning repairs and alterations. Full time employment with good salary. Apply in person to Mr. G. L. Carter, Individual Dry Cleaners, 1536 Fort Street.

IMMIGRANTS UNDER 35 YEARS OF age looking to learn a trade. Full time work. Good wages to start with, rapid advancement. Apply One Hour Valet Cleaners, 1720 Douglas Street.

WANTED EXPERIENCED SHORT ORDER cook. Must be quick. Work hours 9 a.m.-4 p.m. No Sundays or night work. Apply in person Jeff's Coffee Shop, 1122 Quadra.

WANTED — MIDDLE-AGED CHRISTIAN woman to take care of small apartment house. Automatic. Live on premises. Box 2086, Victoria Press.

AN EXPERIENCED SALESLADY REquired for high class lady's ready-to-wear. Full or part-time. Good wages. Write to Box 2073, Victoria Press.

OPTOMETRIST REQUIRES YOUNG woman as receptionist. Typing essential. State age, qualifications and experience. Box 1980, Victoria Press.

EXPERIENCED HOFFMAN PRESSER OR one willing to learn. Steady employment. Apply Safeway Cleaners, 3460 Quadra Street.

EXPERIENCED SILK PRESSER OR ONE willing to learn. Apply Capital Cleaners. Phone E 9252.

POSITION IN SMALL ANIMAL HOSPITAL open. Must be neat, well educated and energetic. Box 2051, Victoria Press.

WILL GIVE HOME AND SMALL REmuneration to reliable woman for light services. Box 2079, Victoria Press.

AN EXPERIENCED SILK PRESSER. Apply Capital Cleaners. E 9252.

HAIRDRESSER—VOGUE BEAUTY SALON 717 View Street.

15 TEACHERS WANTED

SCHOOL DISTRICT NO. 49
(OCEAN FALLS)

Applications are invited for the following positions in Charleson School, Ocean Falls, B.C.

ELEMENTARY: Grade VI, temporary position for one year but a teacher wishing to stay in the school might be placed in another position. Also see under Secondary.

SECONDARY: Girls' P.E. Female elementary teacher interested in part-time P.E. and part-time general junior high subjects considered. Or male teacher for boys' and girls' P.E., typing and elementary commercial subjects. Mathematics and/or science. General junior high subjects.

SALARY SCHEDULE: E.B. $2,460-$3,960. S.B. $2,970-$4,925. Teachers in the elementary school with less than academic certification $125 less than secondary scale. Up to $360 extra salary for extra credits. Payment of summer school expenses.

Lady teachers accommodated in Kitimat Lodge (light housekeeping facilities); men teachers in large modern hotel. Apply to J. G. Moe, 1408 Mahon Avenue, North Vancouver, B.C. Enclose copies of Inspectors' reports and give details of qualifications and experience. For further information telephone North Vancouver 613M.

TEACHERS WANTED, GREATER VICtoria school system. A qualified teacher of commercial subjects is required for Oak Bay High School for the term commencing September, 1952. Applicants should forward applications to the municipal inspector of schools, Post Office Box 700, Victoria, B.C.

WANTED—KINDERGARTEN (PRE-PRIMary) teacher for John Stubbs Memorial School, Belmont Park. Application forms may be obtained from R. E. Grant, official trustee, c/o General Office, Department of Education, Douglas Building, Victoria.

17 SITUATIONS WANTED—MALE

JIM PAINE, FORMERLY OF PAINE & Townsend, will do all your odd jobs, cement work, tile drains, ditches, fences, etc. No job too small. Call G 8604.

A SEPTIC TANK CLEANED FOR $10. Grease traps, $4. Repairs and installations . . . G 3573.

GUTTERS REPAIRED, RENEWED, REroofing, roof repairs. E 5961. B 4008.

18 SITUATIONS WANTED—FEMALE

ALL TYPES OF FLOORS EXPERTLY cleaned, waxed and polished by machines. Homes our specialty. Gregg's established 1920. G 5023.

HOUSEWORK WANTED BY EXPERIENCed middle aged woman. Fond of children. Fairfield district preferred. Box 1969, Victoria Press.

NURSE—DAY OR NIGHT DUTY. G 6450.

SIDE GLANCES By Galbraith

"I thought it would boost my girl's morale if I let her beat me—now she says she'll have to find a better player!"

18 SITUATIONS WANTED—FEMALE

HEALTHY 33-YEAR-OLD WOMAN WANTS farm work, any part of Island. Box 1982, Victoria Press.

POSITION AS COMPANION HELP BY September 1. Box 1985, Victoria Press.

EXPERIENCED, RELIABLE WOMAN WILL baby sit evenings. References. G 6230.

19 BUSINESS SERVICES

BRICKLAYERS

CHIMNEYS AND FIREPLACES BUILT and repaired. Expert workmanship. Reasonable rates. G arden 6777.

BULLDOZING

A BETTER BULLDOZING JOB WITH OUR Malo overhead loader—
Road building, excavating, yarding, logging, back fills.
Fair Prices!
JACK HENSON
3892 Carey Road, G 2553, G 3550

BULLDOZING AND CLEARING, ROAD grading and back-filling. The right machine for every job.
JOHN KISSINGER, JR.
E mpire 8425 Day B eacon 3947 Night

BULLDOZING, EXCAVATING, BACK filling, logging and road building. Stanley Cleemoff, 2814 Rockwell Avenue. Phone G 3233.

EVANS, COLEMAN & JOHNSON BROS. LTD.
For Bulldozing and Shovel Work
900 WHARF STREET PHONE B 3105

COPLEY BROTHERS
Bulldozers, Shovels and Land Clearing Machinery of Revolutionary New Design
Colquitz 42 - 4 4260 Carey Road

CABINET WORK

VARIETY WOOD PRODUCTS
KITCHEN CABINETS
COUNTERS
STORE AND RESTAURANT FIXTURES
1612 OAK BAY AVENUE
G 1833. Evenings, E 8451.

CARPENTERS

A BETTER JOB. A BETTER PRICE FOR repairs of any kind, additional rooms, cribbing, fences, cabinet work, house framing, labor contracts. Phone Ron and Roy. B eacon 1994, E mpire 4281. Free estimates.

STAN LAWRENCE, CARPENTER. CABinet work and alterations a specialty. No job too small. Phone G 0769.

HOME BUILDING, ALTERATIONS, AND cabinet work. Experienced. Work guaranteed. Phone E 2604.

CALL THE HOUSE DOCTOR, HOME AND building repairs. Wells, E 7959.

M. ANWYLL, ALTERATIONS — FINISHing - gutters. Phone G 6611.

CARPENTRY, ALTERATIONS, FINISHING, cabinets. Bulmer, E 3663, after 5.

CATERING

CATERING AT MODERATE PRICES — Weddings, teas and cocktail parties a specialty. Phone B 2318 or B 4197.

CEMENT

ALL TYPES OF CONCRETE SPECIALTIES
COLOR & CONCRETE CO.
552 Island Highway. Phone Bel. 18 W

E 0286 FOR CEMENT WORK OF ALL kinds, drain tile. Gene Genero.

CONTRACTORS

ALL KINDS OF HOME REPAIRS. Roofing — Carpentry — Painting — Chimneys — Gutters — Downpipes — Concrete Walks — Patios, etc. A good job at a fair price. G 3731. Belmont 399R.
FARWEST ROOFING & REPAIR CO.
General Contractors

19 BUSINESS SERVICES

ALL WOODWORK FINISHING AND painting inside or out, concrete foundations, sidewalks, etc. Good work. Stan Mayhew. E 4679.

SELECTIVE LOGGING AND CONTRACTing Co., G 8980, Bel. 99 R, Keating 121 M.

SELKIRK SUPPLY
H. E. Fowler & Sons
Anything in woodwork. Alterations. N.H.A. homes and apartment blocks. Insulation, painting and trucking.
FREE ESTIMATES
All Work Guaranteed
G 1711 G 3586

S. E. WEISMILLER & SON
234 Richmond Avenue Phone B 1252
General Contractors and Builders
Concrete Work Expertly Done
Free Estimates

FLOOR POLISHING

M. & M. FLOOR SURFACING CO.
Floor Laying, Sanding and Finishing
Reasonable
Dependable Experienced Workmen
Free Estimates G arden 0403 E mpire 2104

ALL TYPES OF FLOORS EXPERTLY cleaned, waxed, and polished by machines. Homes our specialty. Gregg's established 1920. G 5023.

FLOORS SANDED AND REFINISHED; asphalt floor tiles. Free estimates. Capital Floor Co. G 5605.

FLOORING AND FLOOR SANDING

V.I. HARDWOOD FLOOR CO., 2100 Douglas Street. Free estimates. G 7314.

WESTERN FLOOR CO., E 8915, G 7540. Complete floor services. S. Kinsey.

Complete FLOOR SANDER Rental Service
SANDERS
EDGERS
POLISHERS
Low Rates by Hour or Day
Shawnigan Lumber Yards
2000 Government Street G arden 2311

FURNACES

FURNACES INSTALLED AND REPAIRED. We replace parts to all furnaces. Most reasonable rates. 32 years' experience. S. J. Coles & Sons. E 3393 or eves., E 1369.

FURRIERS

FUR REPAIRS SERVICES
Fur coats repaired, restyled, shorties, capes relined, cleaned, glazed. Vacation July 3rd to August 3rd. Paul, 205 Beach Drive. B 3380.

GARDENERS

GARDENS, LOTS, PLOUGHED, ROTOtilled, excavating, backfilling, digging ditches, tank holes, power shovel. Ford tractors. S. L. Jewkes. E 7377.

GARDEN LOTS PLOWED, ROTOVATING, excavating, mowing and hay cutting. Carlson. B 1347.

SOIL—GUARANTEED BEST AVAILABLE, $3.25 yard. Special, 6 yards, $18. G 1755.

EXPERT GARDENING AND MAINTENance. E 0282.

AT ONCE—LAWNS POWER MOWED, reasonable rates. E 3441.

HAY MOWING AND TRACTOR WORK. G 4948. Belmont 143 K.

GLASS-IRON WORKERS

ORNAMENTAL IRON AND WELDING. Esquimalt General Repairs. B eacon 1874.

HAIRDRESSERS

SPECIAL LOW PRICES FOR LIMITED time only. Poodle cut a specialty. Avalon Beauty Salon (upstairs above Kresge's). Phone E 0522.

ALL TYPES OF BEAUTY CULTURE—Cold waves, machine and machineless permanents. 717 View. Vogue Beauty Salon. B eacon 1112.

BRIDGE LESSON

by Oswald Jacoby

Today the major events begin in the national bridge tournament at Cincinnati, and hundreds of famous bridge stars will spend seven or eight hours each day playing bridge and four or five hours each night discussing what might have been. The average bridge fan would probably be amazed to hear some of these discussions.

The hand shown today, for example, provoked quite a bit of postmortem pow-wow in last year's tournament. And the only hand that was considered worthy of discussion was the West hand—which would make the average player shudder but would hardly stir him to deep thought.

NORTH (D) 28
♠ Q 8 6 3
♥ A K
♦ A K 6 5 3
♣ A 7

WEST
♠ 9 7 4
♥ J 9 8 5 4
♦ 10 8
♣ 10 6 2

EAST
♠ J 2
♥ Q 7 3
♦ Q J 9
♣ K Q J 9 5

SOUTH
♠ A K 10 5
♥ 10 6 2
♦ 7 4 2
♣ 8 4 3

East-West vul.

North	East	South	West
1 ♦	Pass	1 ♠	Pass
4 ♠	Pass	Pass	Pass

Opening lead—♣ 2

But the whole point of the hand is the selection of West's opening lead. If West woodenly leads the five of hearts (fourth best from his longest and strongest suit), declarer wins 12 tricks. He wins the heart in dummy, draws three rounds of trumps, cashes the top diamonds and gives up a diamond.

The rest is easy. Dummy can take the club return and cash the two good diamonds, allowing South to get rid of his two losing clubs. South then ruffs dummy's low club, and dummy is high.

If West opens a club, however, declarer makes only 11 tricks. East must get in with a diamond in time to cash a club trick.

This would be small potatoes to the average player for a very good reason. He plays only rubber bridge, and the difference of 30 points is insignificant. At tournament bridge, however, that difference of 30 points is just as important as bidding a slam on some other hand.

Why should West lead a club rather than a heart? Either lead has about the same chance to come through a king or an ace-queen in the dummy. The heart lead, however, is more likely to strike a short suit in dummy or in declarer's hand; so it is less likely to be productive.

A further point is that East is bound to have fair strength if the opponents were correct in not even trying for a slam. If East had a good heart suit, he would have bid one heart over the opening bid of one diamond. If East had good clubs, however, he might well have been unable to overcall in that suit at the level of two. Hence East is slightly more likely to have good clubs than good hearts.

19 BUSINESS SERVICES

SUSSEX BEAUTY SALON
706 BROUGHTON ST. — For Appointment Please Phone E mpire 5115

TRU ART SALON. PERMS., TEST CURLS. Mary Olsen, 1036 Fort. E 8234.

MARR WINN BEAUTY SALON, 715 VIEW Street (upstairs) G 7443.

VIOLA, FORMERLY OF LA FRANCE Beauty Salon, 833½ Fort. G 3644.

ACT NOW, 2 FOR 1. NEW RAY BEAUTY Shoppe, 833½ Fort. G arden 3644.

INSURANCE

REAL ESTATE, INSURANCE OF ALL types. Notary public. Conveyancing.
DUNCAN D. McTAVISH
918 GOVERNMENT ST. E 9814

KEY CUTTING

KEYS CUT, LOCKS, SAFES REPAIRED, lawn mowers, scissors sharpened. Price's Key Shop, 847 Fort Street. G 6221.

LAWN MOWER SERVICE

ATCO Power Lawn Mowers
The finest Lawn Mower for the finest lawn
NATIONAL MOTORS LTD.
819 Yates Street G 8177

LIGHTER AND SHAVER REPAIRS

RONSONS REPAIRED WHILE YOU WAIT, 1-hr. electric shaver service. 707 Yates.

PAINTERS AND DECORATORS

THOMAS HARKER, YOUR PERSONAL paperhanger, special rates, $10 and up. Interior and exterior painting. Stucco and roof spraying. Guaranteed, clean, efficient, courteous service. E 8773.

WEBB & SON, GARDEN 6837. PAPERhanging, painting. Quick, clean, reliable. First-class workmanship. Thirty years' experience Victoria.

GEO. E. GOODWIN—INTERIOR AND EXterior painting, brush or spray. Paperhanging a specialty. Estimates and terms. Phone E 8844 anytime.

A BETTER DECORATING SERVICE. Paperhanging, Painting, Kalsomining, Stucco, Industrial spraying. Special rates. E 1985.

GEO. E. GOODWIN—INTERIOR AND EXterior painting, brush or spray. Paperhanging a specialty. Estimates and terms. Phone E 8844 anytime.

RELIABLE DECORATORS, INTERIOR, exterior painting, paperhanging. Estimates free. Reasonable rates. G 0673. E 2588.

ROBBIE AND FELL, ALL TYPES OF interior, exterior painting, decorating. First class work guaranteed. E 9312.

DECORATING REPAIRS DONE WITH care and courtesy. Wells. E 7959.

E. JONES, PAINTING AND PAPERING. Work guaranteed. Phone G 6707.

$10 UP ROOMS PAPERED. FREE ESTImates. D. Smythe. B 3837.

PHOTO ENGRAVING

PHOTO ENGRAVING
Half-Tone, Line and Color Engravings
Commercial Art
VICTORIA PRESS, LTD.
Engraving Dept.
2631 Douglas Street
PHONE B 3131

PLUMBING AND HEATING

ACE PLUMBING & HEATING
Repairs Contracts Free Estimates
Harry Smith — Bob Muir
B EACON 5849 2761 SCOTT ST.

SHAW'S PLUMBING & HEATING
OFFICE—G 8751. RES.—B 2064

RELIABLE PLUMBING CO.
"A GOOD PLUMBING SERVICE"
G arden 1641—Day or Night

PITT & HOLT
PLUMBING AND HEATING
E MPIRE 7413

ROOFING AND INSULATION

SPECIAL — MASTIPAVE FLOOR LINO, $1.10 per yard. Maroon and black only. Hard wearing for stores, warehouses, rumpus rooms, etc.
VICTORIA ROOFING & INSULATION CO.
848 Fort G 4818 or B 2321

DUROID OR BARRETT
Asphalt Shingles, Insulation, Sidings, Eavestrough and Repairs.
PARKER JOHNSTON LTD.
734 Johnson B 6333 Eves E 5961, B 4008

DUROID, JOHNS-MANVILLE, BARRETT
BROCK ROBERTSON
2100 Douglas Day E 9644, night E 5452

SAW SHARPENING

SAWS—LAWNMOWERS—SKATES
REED'S SAW REPAIRS
1053 VIEW ST. PHONE E 8324

TREE SURGERY

SCIENTIFIC PRUNING AND SPRAYING of shade and fruit trees. Trees felled. Chain saw. Chemical spraying, brush and weeds. Charles A. Cowie, B 1676; eves. E 1668.

UPHOLSTERY

CHAIR TO COVER?
Go to Clark's, 849 Fort Street. G 4744.

VACUUM SALES SERVICE

ALL ELECTRIC VACUUM CLEANERS repaired. Parts for all makes. ABC Electric, 807 Fort. G 3113.

WASHING MACHINE SERVICE

HAROLD'S REPAIR SHOP
MAINTENANCE—WE GUARANTEE—B 3425

WRINGER ROLLS OF ALL MAKES ELECtric washers. Taylor & Co., 816 Fort St.

WASHING MACHINES
REPAIRS TO ALL MAKES WITH FACTORY-TRAINED SERVICEMEN
ONLY FACTORY REPLACEMENT PARTS USED
McLennan, McFeely & Prior
1400 GOVERNMENT STREET
Phone G 1111 — Service Department

20 PROFESSIONAL SERVICES

CHIROPRACTORS

JOHN M. STURDY
"Specific Chiropractor"
Neurocalometer
1123 Blanshard Street E mpire 5034

CONVALESCENT HOMES

OAK LODGE — PRIVATE HOSPITAL, medical, convalescent and chronic patients tended with kindness and personal care. Graduate nurses in attendance day and night. 4036 Quadra. B eacon 6831.

ST. MARY'S PRIORY, COLWOOD, B.C., for convalescents and elderly ladies needing care. Box B, Langford P.O. Belmont 279.

CLOVELLY PRIVATE HOSPITAL, LTD. Fully staffed graduate nurses. Medical convalescents, chronics. 1190 Clovelly Terrace. E mpire 7814.

ELECTROLYSIS

MOLES, WARTS, SUPERFLUOUS HAIR permanently and safely removed. Method endorsed by medical profession the world over. Dorothy Hanman, specialist, 503 Scollard Bldg., Victoria, B.C. G 7642.

NURSING SERVICES

SACA-PELO, SUPERFLUOUS HAIR REmover. Exclusive agents Shotbolt's Drugs, 589 Johnson Street. G arden 1612.

21 PERSONAL

GOING EAST? IF YOU ARE GOING EAST from the factory for us, please write to and would like to drive a new car out Box 514, Victoria Press.

ALCOHOLICS ANONYMOUS
P.O. BOX No. 1 OR 532 VICTORIA
E MPIRE 9151
NIGHTS and HOLIDAYS G 3359

WILL ANYONE KNOWING THE WHEREabouts of Walter D. Earle or of Esther Earle, formerly of Victoria, kindly communicate with Box 2038, Victoria Press.

"SKINNY GIRLS!" GET LOVELY curves. Gain five to 10 lbs., new pep. Try famous health and weight-builder, Ostrex Tonic Tablets. At all druggists.

GOING EAST ABOUT JULY 30. PHONE E 9236.

GOING TO EDMONTON, JULY 30, VIA U.S. Anyone interested phone B 3256.

21a BUSINESS PERSONALS

HAVE YOU A MORTGAGE OR AN Agreement for Sale that you receive monthly payments from and are anxious to sell to realize your cash? Ask for Mr. Spencer or Mr. Smith for appointment or they will call at your home on request. Financial Survey Limited, 1324 Government. G 9305 or evenings, Colquitz 224R or E 5884.

DENTA-LINER FOR LOOSE PLATES. Tightens them permanently for the life of your plate! Simple to apply. Save embarrassment, discomfort. Guaranteed. Only $2.95 at Darling's, McCall-Davey, and Cross' Pharmacies.

USED COLD SPOT FRIDGE IN EXCELlent condition with new freezing unit. Bargain at $169.50. Mais Electric Service. B 4131.

21a BUSINESS PERSONALS

ELNA
Alterations, dressmaking, pattern cutting. Suits, coats, complete wedding ensemble, etc. 888 Fort Street. E 6313.

CLOCKS AND WATCHES EXPERTLY cleaned and repaired. Clock Shop, 1037 Fort. Antique clocks bought, sold. E 9251.

TAILORING, REPAIRS, ALTERATIONS LADIES', GENTS' GARMENTS
JAMES COOPER, 738 FORT G 5761

GOOD THINGS TO EAT. BISMARCKS and glazed donuts 40c dozen at Lansdell's, Hillside at Quadra.

TIRED, BURNING, ACHING FEET? GIVE yourself an Ice-Mint treat! 50c and $1 at all druggists.

HAVE YOU ANY JUNK TO GET RID OF? Phone G 5192. Please ask for the Junk Man.

INVISIBLE MENDING, DRESSMAKING, alterations by expert. 1030 Fort. E 6570.

UMBRELLAS REPAIRED. PRICE'S KEY Shop, 847 Fort Street. G 6221.

VENETIAN BLINDS LAUNDERED sparkling clean. Sun Ray Products. B 6612.

COOK STREET MENDING SHOP—WATCH for change of address soon.

"SLACKS" REGULAR $12.95, SPECIAL $7.95. Lady Elizabeth Shoppe, 833½ Fort.

JUST ARRIVED
Specialty Value in English Tableware
"RHAPSODY IN BLUE"
BY THE FAMOUS HOUSE OF
ROYAL DOULTON
Dinner Service for eight $34.40
Breakfast Service for six $28.85
Also available in Open Stock
Priced from 50c each.
Exclusive Agents for Victoria
SYDNEY REYNOLDS LTD.
THE QUALITY PEOPLE
801 Government St., Opp. Empress Hotel

! RUBY !
RICH GLOWING JEWEL FOR JULY
EARRINGS, PENDANTS, RINGS, ETC.
PERSIAN ARTS & CRAFTS
907 GOVERNMENT E 2124

PACIFIC GLASS LTD.
932 PANDORA AVE. — OFFICE — B 3141
935 MASON ST. — AUTO GLASS — B 1932

23 EDUCATION

ANTHONY BRISTOWE, ETON AND Grenoble University is giving private coaching in French up to senior matric. 1841 Julie Street.

23a SCHOOLS AND COLLEGES

SPROTT-SHAW
Business, secretarial, refresher courses. Pitman, Gregg, speedwriting, comptometer, etc. Day and evening. G 8121.

24 MUSIC

FINEST VOCAL TUITION, FORMERLY Hamburg Conservatory, Toronto. Florence Gunn. G arden 2062.

25 DANCING

ACADEMY BALLROOM DANCING
Private, class lessons daily. Modern, Latin-American, old-time. E 1643. 1012 Douglas.

27 FUEL

A SNAP—HAND-PICKED FIR
Bark and blocks, good, clean, suitable furnace, fireplace and kitchen range. Bone dry $7.25 one cord. Bone dry split wood $8.25 one cord. Bone dry cedar, 12-inch, one cord $4.50. Immediate delivery. National Fuel Co. E 2633, night E 5898.

BONE-DRY FIR WOOD, TWO YEARS IN yard, two cords $13. G 1755.

BONE DRY FIR, CLEAN, ALL-ROUND use. One cord, $7.50. G 5723, G 3025.

BONE DRY FIRST GROWTH BUSH-$15, 1½ cords. E 8307.

WOOD—SPECIAL—WOOD
To our customers and friends. Our supply of green wood has been cut off on account of the strike, but we have a good supply of bone-dry wood in our woodyard available for immediate delivery. So do not suffer. Phone us right away or come and visit our yard and office, and see and order what you need.
Bone Dry Fir, already split, per cord $10.00. Also bone-dry cedar for kindling and general use.
O.K. FUEL
760 Topaz G 2452

THIS MONTH ONLY
$1.00 DISCOUNT
PER TON
GASCO BRIQUETS
PAINTER'S ACME FUEL
G 2922 617 CORMORANT ST. G 4581

SPECIAL WOOD SALE
No. 1 Douglas fir wood. Thick bark slabs mixed with inside blocks. Now on sale
2 cords $13.00
SHAWNIGAN DOUGLAS FIR WOOD CO.
B 3834

Dry Cedar, 1 cd. $5.00
12-in. Cordwood, 1 cd. .. $10.75
Dry and Semi-Dry Millwood
EMPIRE FUEL LTD.
739 PANDORA AVENUE
B 2424 E 8525

DRYLAND FIR
B 2038
FAMILY FUEL CO.
M. MOWAT

SUMMER SPECIAL
VICTORY EGG COAL
$15 Per Ton
HARKNETT FUEL
G 2647 737 PANDORA

WOOD
Dryland Douglas Fir wood. Thick bark slabs mixed with inside blocks. No rubbish. Two cords for $13. Beware of pedlars.
ISLAND FUEL SUPPLY CO.
BEACON 3834 BEACON 1973

BONE DRY
All Hand Picked—No Rubbish
2½ Cords $15.00
BEST FUEL - - - - - B 3222

DEPENDABLE DRY WOOD
RONALD HOPKINS FUEL CO.
E 7916 Immediate Delivery E 7916
Phone Day or Night

28a BUILDING SUPPLIES

ROLSCREEN, THE ORIGINAL ROLLING flyscreen; metal weatherstrips.
Vogue Venetian Blinds
B. T. LEIGH E 9685

GRAVEL FOR ROADS, LOTS AND FILL. Call B 6712.

SOIL—GUARANTEED BEST AVAILABLE, $3.25 yard. Special, six yards, $18. G 1755.

1 x 4 Common Shiplap .... $60 per M
FENCING FOR LESS
1" Net x 3 Suitable for light framing, at .... $60 per M
1x6 Common Drop Siding
Select Common Stepping
Firm Shims, a thousand $35.00
Birch flooring .... $21 a hundred ft.
SAANICH LUMBER YARDS
3041 Douglas Brentwood
E 3038 Keating 121 M
Evenings: G 3508

28a BUILDING SUPPLIES

STEWART & HUDSON
THE HOME OF HOME BUILDERS

A NEW SHIPMENT
Of B.C. fir plywood. Buy now, most sizes available, no increase in prices.

4'x8'x¼" thick	$ 4.48
4'x8'x¾" thick	10.24
4'x8'x5/16" thick, unsanded	3.52
4'x8'x3/8" thick, unsanded	3.84
4'x8'x5/8" thick, unsanded	6.72
P.V. Hardboard, 4'x8'x⅛"	2.72
P.V. Hardboard, 4'x8'x¼"	3.52
Celluboard, 4'x8'	.96
Welterweight, 4'x8'	1.44
Kenmore, 4'x8'	1.76
Gyproc, 4'x8'	2.00

Also available in 6 ft., 7 ft., 9 ft., 10 ft.

Simpson Economy board, 4'x8', also available in 6 ft., 7 ft., 9 ft., 10 ft.

Arborite Counter topping, 2'x8' $12.00

The largest most complete stocks of wallboard in the city.

WE STILL HAVE
A selection of good quality dimension lumber, boards, tongue and groove and dressed shims. Enquire now for any of your building needs.

GOOD PAINT AT GOOD PRICES
Top quality Monamel products for inside or outside.

Monamel Xterior, quart $2.20. Gal.	$7.50
Monamel interior, quart $2.65. Gal.	$9.00
Monaseal One-Coat Wall paint, quart $1.60 Gal.	$5.40
Stucco Paint, mix with cold water and apply, 10 lbs. $2.20, 35 lbs.	$10.00
Black Shingle Varnish, gal.	$1.45
Creosote, gal.	$1.31
Roof Cement, cold application, gal.	$1.95
Plastic Seal, renews old roofs, contains asbestos fibres, gal.	$2.19
Basement waterproofing for exterior concrete, gal.	$1.83
Waterproof cement, gal.	$2.55

Also paint brushes, turps, painters' accessories, stepladders, extension ladders. A complete service.

NEXT TIME, WHY NOT TRY US FOR ALL YOUR BUILDING SUPPLIES

STEWART & HUDSON LIMITED
405 Gorge Road Victoria, B.C.
B 2171, B 2612

THE STRIKE HAS NOT STRUCK US OUT — WE HAVE MEN ON ALL BASES
COMPLETE STOCKS AVAILABLE
Windows Doors
Plywoods Wallboards
Softwoods Hardwoods
Shingles Roofing
Hardware Building Paper
Insulation of all types
IMMEDIATE — COURTEOUS SERVICE
CROWE GONNASON COMPANY LIMITED
(Master Craftsmen of Woodwork)
2324 Government St. E 7141

BUILDERS SASH & DOOR LIMITED
Business as usual at Victoria's most complete Millwork factory. Phone us or bring in your orders. Free estimates and we will gladly call at your job for measurements and suggestions are made without obligation.
SASH, WINDOWS, DOORS, FRAMES, KITCHEN CABINETS
DETAIL MILLWORK
Also at our retail store and warehouse you will find complete stocks in all sizes.
Edge Grain Cedar Boat Lumber, Yellow Cedar Lumber and Panelling, Hardwood Lumber of all Types, Hardwood Plywoods and Veneers
Large or small orders to your complete satisfaction.
BUILDERS SASH & DOOR LIMITED
350 GARBALLY ROAD B 3171

WE STILL HAVE A GOOD SUPPLY OF LUMBER LEFT

2 x 3 and 2 x 4 com.	$35 B.M.
2 x 3 and 2 x 4, No. 1, 2, and 3 com., all 6-ft. lengths	$35 B.M.
2 x 6 and 2 x 8 No. 1 and 2 fir rough	$80 B.M.
4-Inch Drain Tile	.11 ft.

A Good Supply of Wallboards, Duroid Products, Cement and Lime, Hardware and Paint
Cement Mixers for Rent

LANGFORD BUILDING SUPPLY
We Usually Have:
"Everything From Foundation to Roof" at City Prices
868 Island Highway Belmont 306
Ask about our free delivery offer

WE RENT ANYTHING . . .
HIRE BY THE HOUR, DAY, WEEK
Electric saws, electric floor sander and edger, electric floor polishers. Complete line of cement finishing tools. Cement mixers and wheelbarrows.
Butler Brothers
"Your Building Supply Headquarters"
Keating Crossroad, R.R. 1, Royal Oak
Phone Keating 90

¼" three-ply, SOIS, per sq. ft.	14c
⅝" five-ply, SOIS, per sq. ft.	27c
⅝" five-ply, factory grade, per sq. ft.	25c
5/16" three-ply, sheating grade, per sq. ft.	11c
⅜" three ply, sheathing grade, per sq. ft.	12c
⅝" seven-ply, sheathing grade, per sq. ft.	25c

Robert Walker & Sons Ltd.
Builders' Supplies
629 David Street B 3223

NOW—fingertip-operated HOLMES OVERHEAD GARAGE DOORS. Three-year guarantee. Installation complete, $75. Terms, $25 down, $5 monthly.

ROLL-AWAY SCREENS to fit all windows. Free estimates.

SUN RAY PRODUCTS LTD.
2811 DOUGLAS ST PHONE B 4531

LUMBER TO CLEAR AT ROCK-BOTTOM PRICES
ATOM LUMBER CO.
210 JOHNSON ST. WEST, across from the roundhouse, next to Victoria West Park.
B 2249

IN TUNE WITH THE TIMES

By RON BAIRD

The C.B.C. will present **Fotheringay—1587**, a B.B.C. transcribed play about Bloody Mary and Good Queen Bess, tonight at 6.

In writing it, David Scott Daniell went to contemporary sources, including letters and accounts, to give an unbiased picture of historic events and to keep a balance between the conflicting personalities of Protestant Elizabeth, Queen of England, and Roman Catholic Mary, Queen of Scots.

The play, broadcast from the B.B.C. Midland studios in a production by William Hughes, open on the morning of Feb. 18, 1587, in Fotheringay Castle, where a crowd is gathering to watch the execution of Mary.

At 7.30, **Classics for Today** will feature pianist **Marian Barnum** with the C.B.C. Vancouver String Orchestra under Jean de Rimanoczy.

The Bottle Imp by Fobert Louis Stevenson will be heard on **Quartette by R.L.S.** at 9.30.

It is considered one of the author's best-known stories and has been adapted for radio by Poppy McKenzie.

* * *

Ezio Pinza will return to the **Telephone Hour** tonight as guest soloist on KOMO at 9.

Highlights of the program will be Pinza's rendition of an aria from "Within These Holy Portals" from Mozart's "The Magic Flute" and the overture to "The Barber of Seville" by the orchestra.

Singers Gordon MacRae and Dorothy Warenskjold will commemorate the 200th broadcast of **The Railroad Hour** with an original musical play "The Pirate of New Orleans" on KOMO at 8.30.

TONIGHT ALSO . . . on KIRO, the **Steve Allen Show** at 6.30 and **Arthur Godfrey** at 8.30; on KOMO, **Dangerous Assignment** at 7.30.

Radio times and programs are furnished by stations and networks and are subject to last minute changes. The Times assumes no responsibility for inaccurate listings.

MONDAY NIGHT PROGRAMS

Time	CKDA 1,340 kc.	CJVI 900 kc.	CBU 690 k.c.	KIRO 710 kc.	KOMO 1,000 kc.	KJR 950 kc.	KVI 570 kc.	CJOR 600 kc.	CKWX 980 kc.
5.00	News; Roundup	Dollar Music Man	Mus. Won't Hurt	Edward R. Murrow	Note by Note	Fun Factory	Merry Mailman	Easy Listening	Sunny Boy
5.15	Musical Roundup	Dollar Music Man	Intern'l Comment	Clifford and Clark	News	Fun Factory	Merry Mailman	Race Hilites	Sunny Boy
5.30	P.A. Show	Firefighters	Music Box	World Today	Voice Firestone	News	Songs B-Bar-B	Easy Listening	Crimson Trail
5.45	Town Crier; C.C.F.	Newscast	News: Interlude	News	Voice Firestone	Keyboard Corner	Songs B-Bar-B	Easy Listening	Barry and Betty
6.00	News: Sports	Lombardo Time	Fotheringay 1587	Romance Theatre	Here's to Vets	News	Gabriel Heater	Easy Listening	News: Bob White
6.15	Tippy's Scrapbook	Lombardo Time	Fotheringay 1587	Romance Theatre	H. V. Kaltenborn	Sports; Headlines	Newsreel	Happy Motoring	Bob White Show
6.30	Tippy's Scrapbook	Waltz Time	Fotheringay 1587	Steve Allen Show	Music from London	Bob Garred	Answer Man	Easy Listening	Bob White Show
6.45	Tippy's Scrap Book	Waltz Time	Fotheringay 1587	Steve Allen Show	Music from London	News	Sam Hayes	Easy Listening	Bob White Show
7.00	News; Cash Clues	Morton and Kaye	News	Walk a Mile	America's Music	The Lone Ranger	Music	Opport. Knocks	News: Sports
7.15	Cash Clues	Bedtime Man	News Roundup	Walk a Mile	America's Music	The Lone Ranger	Behind Story	Opport. Knocks	Peggy Brooks
7.30	Bing Crosby	Dominion Magazine	Today's Classics	Command Theatre	Dangerous Assgnmt.	H. J. Taylor	Mysterious Traveller	Dom. Magazine	Percy Faith
7.45	Sieberling Sings	Dominion Magazine	Today's Classics	Command Theatre	Dangerous Assgnmt.	Stew Craig Show	Mysterious Traveller	Dom. Magazine	Percy Faith
8.00	News: Commentary	News; Sports	McMullin Show	Eric Sevareid	One Man's Family	Chicago Sig.	Let George Do It	News; Round Home	News
8.15	Telopinion	Martin Music	McMullin Show	Calling Stars	News	Chicago Sig.	Let George Do It	Race Hilites	Cecil Solly
8.30	Treasure Chest	Can. Sprt. Rnd-up	Summer Fallow	Arthur Godfrey	Railroad Hour	News Conference	War Front	Can. Sports R'up	Tops in Pops
8.45	Welcome Visitor	Can. Sprt. Rnd-up	Summer Fallow	Arthur Godfrey	Railroad Hour	News Conference	War Front	Can. Sports R'up	Tops in Pops
9.00	News: Baseball	Mart Kenney	Guest Appearance	Quiz Kids	Telephone Hour	P. Whiteman	Glenn Hardy	Green Gold	Tops in Pops
9.15	Baseball	Mart Kenney	Guest Appearance	Quiz Kids	Telephone Hour	P. Whiteman	Fulton Lewis	Freddie Martin	Tops in Pops
9.30	Baseball	Opportunity Win'rs	Quartette by R.L.S.	Waxworks	Rio Rhythms	News	Could This Be You	Monty's Music	Tops in Pops
9.45	Baseball	Opportunity Win'rs	Quartette by R.L.S.	Waxworks	Interlude	Trouble My Bus.	Could This Be You?	Bing Sings	Tops in Pops
10.00	News: Baseball	Six For One	News	World Final	News	News	I Love a Mystery	News	News
10.15	Baseball	Six For One	Fred Hill	Swap 'n' Shop	News	Dance Time	Frank Edwards	Race Hilites	Weaver of Dreams
10.30	Spinner Sanctum	Newscast	Rhythm on Range	Swap 'n' Shop	U.N.; My Beat	Dance Time	Chuckwagon Jamb.	Race Hilites	At Close of Day
10.45	Sanctum and Sports	Passing Parade	Rhythm on Range	Starlite Salute	Nation's Capital	Dance Time	Chuckwagon Jamb.	News, Vic Waters	Chapel of Chimes
11.00	News, Sanctum	Enchanted Hour	U.N. Today	Starlite Salute	News	Dance Time	Chuckwagon Jamb.	Who Beat Who?	News, Sports
11.15	Spinner Sanctum	Enchanted Hour	Dixieland Jamboree	Starlite Salute	[illegible]	Dance Time	Chuckwagon Jamb.	Vic Waters Show	Bill Ward's Doghouse
11.30	Spinner Sanctum	Enchanted Hour	Dixieland Jamboree	Starlite Salute	Ciros Tonight	Dance Time	Chuckwagon Jamb.	Vic Waters Show	Bill Ward's Doghouse
11.45	Spinner Sanctum	Enchanted Hour	Nightcap	Starlite Salute	Ciro's Tonight	Dance Time	Chuckwagon Jamb.	Vic Waters Show	Bill Ward's Doghouse

TUESDAY PROGRAMS

Time	CKDA	CJVI	CBU	KIRO	KOMO	KJR	KVI	CJOR	CKWX
8.00	News and Sports	Newscast	News; Bill Good	News	News	Breakfast Club	Cecil Brown	News	News and Markets
8.15	Dave Hill Show	Al. Smith Show	Breakfast Club	Morning Swap	Breakfast Fracas	Breakfast Club	Democratic Conv.	Time and Tunes	Bob's Inn
8.30	Dave Hill Show	Al. Smith Show	Breakfast Club	Grand Slam	Breakfast Fracas	Breakfast Club	Haven of Rest	Billy Browne	News, Bob's Inn
8.45	Dave Hill Show	Al. Smith Show	Anything Goes	Rosemary	Melody Room	Breakfast Club	Haven of Rest	Billy Browne	Bob's Inn
9.00	News Lombardo	Newscast	News, BBC	Wendy Warren	News	Homemakers' Edit	Breakfast Gang	Billy Browne	News; Casino
9.15	Guy Lombardo	Music and Money	Aunt Lucy	Aunt Jenny	Katherine Wise	Ann Sterling	Cap. Comment	Billy Browne	Casino
9.30	Housewives Holiday	Music and Money	Laura Limited	Helen Trent	Margaret Melby	Break Bank	Unity Viewpoint	Old Fash. Songs	Casino
9.45	Housewives Holiday	Music and Money	Music Varieties	Our Gal Sunday	Ruth and Dick	Break Bank	Reducing	Old Fash. Songs	Barry and Betty
10.00	News: Lady	Six For One	Morning Visit	Big Sister	Ruth and Dick	News	Glenn Hardy	Is. Potts Show	News
10.15	Lucky Lady	Six For One	Picnic With Pat	Ma Perkins	Bob and Ray	Lone Journey	Tello Test	Singing Sam	Bob White Show
10.30	Lucky Lady	Six for One	Picnic With Pat	Dr. Malone	Strike It Rich	My True Story	Answer Man	Town Crier	Bob White Show
10.45	Lucky Lady	Bing Crosby	Guestin' Kersten	Guiding Light	Strike It Rich	My True Story	Radio Journal	News	Bob White Show
11.00	Top Tune	News; Waltz	Man and His Music	Mrs. Burton	Double or Nothing	Whispering	Ladies Fair	Man in House	News: Hints
11.15	Sammy Kaye	Church in Wildwood	Man and His Music	Perry Mason	Double or Nothing	When Gal Marries	Ladies Fair	Man in House	Raceaway
11.30	Lucky Listening	Piccadilly	Man and His Music	Nora Drake	Brighter Day	Top of World	Queen for a Day	Passin' Buck	Perry Mason
11.45	Lucky Listening	Piccadilly	Man and His Music	Brighter Day	Dr. Malone	News	Queen for a Day	Passin' Buck	Guiding Light
12.00	News; Parade	News	Man and His Music	News	Life can be Beautifu	News	News	Race Hilites	News
12.15	Hit Parade	Piccadilly	News; Showcase	Cecil Solly	News	Martin Music	Cedric Foster	Kiddies Karnival	Ken Hughes Show
12.30	Hit Parade	News	Farm Broadcast	Houseparty	Pepper Young	Bill Mosher	P. Stone Show	Kiddies Karnival	News; Ken Hughes
12.45	Hit Parade	Memory	Weather News	Houseparty	Right to Happiness	Song Is You	Tell Your Neighbor	World Today	Ken Hughes Show
1.00	News	Memory	Concert Hour	Hilltop House	Backstage Wife	Bill Ring Show	Jack Kirkwood Show	Matinee Melody	News
1.15	Ed Farey Show	Club Diary	Concert Hour	Carl Smith	Stella Dallas	Ted Malone	Jack Kirkwood Show	Matinee Melodies	Ma Perkins
1.30	Ed Farey Show	Six For One	Concert Hour	Housewives Prot.	Widder Brown	Mary M. McBride	Take a Number	Double Or Nothing	Big Sister
1.45	Ed Farey Show	Six For One	Concert Hour	Housewives Prot.	Woman in House	Mary M. McBride	Take a Number	Double Or Nothing	Dr. Malone
2.00	News; Lost, Found	News; Wom's Page	Concert Hour	Housewives Inc.	Plain Bill	Ann Sterling	News	Take It Easy	Red, White and Blue
2.15	Ed Farey Show	Walter's Waxworks	Concert Hour	Housewives Inc.	Fron Page Farrell	Ann Sterling	United Nations	Take It Easy	Red, White and Blue
2.30	Ed Farey Show	Walter's Waxworks	Music	Arthur Godfrey	Mus. in Afternoon	Lucky U Ranch	Baseball	Take It Easy	Helen Trent
2.45	Ed Farey Show	Walter's Waxworks	Alison Grant	Arthur Godfrey	Doctor's Wife	Lucky U Ranch	Baseball	Take It Easy	Our Gal Sunday
3.00	News: Shop Swap	Walter's Waxworks	Brave Voyage	Arthur Godfrey	Welcome Traveler	Tenn. Ernie	Baseball	Take It Easy	Dick Haymes
3.15	Shop and Swap	Passing Parade	Waltztime	Arthur Godfrey	Welcome Traveler	Tenn. Ernie	Baseball	Take It Easy	Will Reeder
3.30	Vacation Time	Top Tunes	Party Line	Arthur Godfrey	Dr. Paul	Easy Listening	Baseball	Widder Brown	Time For Music
3.45	Vacation Time	Top Tunes	Novel Time	Arthur Godfrey	Dave Garroway	Easy Listening	Baseball	Second Spring	Time For Music
4.00	News: Jo-Jo	Casino	Easy Listening	Curt Massey	Mary Foster	Easy Listening	Fulton Lewis	Mostly Music	News; Casino
4.15	Jo-Jo	Casino	Easy Listening	Jack Owen	Road of Life	Easy Listening	Frank Hemingway	Mostly Music	Casino
4.30	Kiddie Kapers	Sons of Pioneers	Arctic Advent.	Clifford and Clark	Favorite Records	Easy Listening	Curt Massey	Mostly Music	Startime
4.45	Kiddie Kapers	Sons of Pioneers	Olympic Games	Clifford and Clark	Favorite Records	Easy Listening	News	Mostly Music	Startime

28a BUILDING SUPPLIES

Evans, Coleman & Johnson Bros. Ltd.
FOR PATIO and PAVING
VERMONT SLATE
Attractive coloring, black, green, purple, brown and mottled.
Evans, Coleman & Johnson Bros. Ltd.
Two warehouses to serve you.
900 Wharf Street B 3105 3191 Douglas

R. A. GREEN LUMBER CO., LTD.
2891 DOUGLAS STREET
1x4 B. & B. E.G. Fir Flooring $210 M
1x6 8 & 10 Knotty Yellow Cedar Paneling $180 M
Complete Stocks of Wallboards, Gyproc
Window Screens Made to Order Promptly
G 3613 — PHONES — G 7614

ISLAND BLDG. SUPPLY CO.
"EVERYTHING IN BUILDING SUPPLIES"
"HEAT FORM" FIREPLACES
"IDEAL" METAL WINDOWS
Lime, cement, sand and gravel, ready-mix mortar, rock and cinders, plaster products, gyproc and stoneboard, plywoods, fireclay products, common brick, vitrified pipe and drain tile, etc.
575 GORGE ROAD EAST B 5178

28d FURNITURE

SPECIALS
$10 Down
For five baby items—crib, mattress, high chair, play pen, baby carriage.
$10 Down
Gives you a five-piece Royal Crest chrome set.
Good used wood and coal stoves, $49.50.
MACDONALDS LTD., 716 YATES ST.

CHESTERFIELD CLEANING
We will come to your home and clean, demoth your three-piece chesterfield for only $12. All work guaranteed. We also clean carpets and automobile upholstery. Call Ambassador Home Service. B 5532

ATLAS MATTRESS SHOP—ALL TYPES of mattresses, box springs. Hollywood beds, upholstering, boat cushions and back seats. Alterations and repairs. 2714 Quadra at Hillside. Garden 4925.

COMPLETE HOUSEHOLD FURNISHINGS as new, including 9-foot Frigidaire, 9 x 12 rose Chinese rug, Maytag washer. Leaving for States. Everything must be sold immediately. G 7064.

GOOD USED FURNITURE
Bought and Sold
SEED'S FURNITURE
1111 Fort Street E 0622, B 5695

A LARGE CONSIGNMENT OF TRADE-in used furniture at very low prices. Wally Gray's, 728 Johnson Street. B 1631.

WE BUY HOUSEHOLD ARTICLES SUCH AS KITCHEN UTENSILS, CHINAWARE, ETC. PANDORA USED FURNITURE. E 6319

FOR SALE—TWIN METAL FRAME BEDS and chrome legged kitchen table and kitchen utensils. Enquire E 8349.

FURNITURE REPAIRS. REFINISH G 3723 R. L. Miller Co. 1612 Oak Bay

HAGEL'S CHESTERFIELD HOUSE
536 Johnson Street Phone G 304.

THREE-PIECE LANGHAM SUITE. GOOD condition. G 4238.

AUGUST FURNITURE SALE
TRADE-IN SPECIALS

Oak Extension Table (extra leaves)	$15.00
One reed Occasional Chair	$8.50
4' 6" Bed and Spring	$5.00
Six oak Chairs	$22.50
Two-piece Chesterfield Suite	$25.00
4' 6" Beautyrest Mattress	$25.00
Eight-piece oak Dining Room Suite (square table)	$69.50
Studio Lounge	$39.50
Four-piece walnut Bedroom Suite	$89.50

HOME FURNITURE CO.
825 FORT STREET (Above Blanshard)
B 5138

Green Converto, chair to match	$85.00
Six-piece walnut Dinette Suite	$75.00
One odd rust Chesterfield	$29.50
Five-piece Kitchen Sets $11.50 to	$18.50
Walnut China Cabinet	$39.50
Walnut nests of three Tables	$29.50

HOLLAND BROS. & CO.
824 FORT STREET E 0913

28e MUSICAL INSTRUMENTS

DEVONSHIRE PIANO, SMALL SIZE, REconditioned and guaranteed, $345. Terms arranged.
CAVES PIANO STORE
745 View G 2512

SPINETT PIANO, MADE BY WINTER CO., New York. Wonderful condition. Price $425 or nearest offer. Call anytime. 550 Simcoe Street.

GOING TO U.S.A., MUST SELL IMMEDIately, semi-modern type Craig piano and bench, excellent tone and condition, $295. Spanish guitar, $4. B 4380.

ENGLISH CONCERTINA, 56 KEYS, EIGHT sides. Cost $250. What offers? 1130 View.

BERG'S MUSIC AND HOBBY STORE 719 Pandora, opp. B.C.E.R. Phone E 4421

28f RADIOS AND TELEVISION

RADIO APPLIANCE CO.
Expert Technicians
Specializing in auto radio installation and repair, home radio and appliance repairs.
783 Fort Street E 6661

WE FIX RADIOS IN YOUR HOME, DAY or evening
HOME RADIO SERVICE
B 1831

T.V.
Installation—Service—Advice
COAST ELECTRONICS LTD.
1407 Store Street E 5544

WANTED . . .
. . . JUST ONE MORE CUSTOMER
KENT'S RADIO SERVICE
Basement Floor
742 FORT E 3513

28g REFRIGERATION SALES AND SERVICE

5 cubic feet refrigerator, reconditioned $105
6 cubic feet freezer, as new $225
COAST ELECTRONICS LTD.
1407 Store Street E 5544

GYRO CLUB REFRIGERATOR PRIZE NOT required by owner. Refrigerator 9 cubic-foot capacity, Eaton's Coldspot. Store selling price, $317. Best cash offer will take. Phone G 5472.

28k BICYCLES AND MOTORCYCLES

AGAIN WE SAY, IF YOU'RE NOT DEALING WITH US, YOU ARE NOT GETTING THE BEST DEAL. PROVE IT. SEE R. SHANKS & SONS, DOUGLAS AT MARKET.

BICYCLES, THREE SPEEDS, TRIGGER control, just like new $39.50, guaranteed 12 months. Victory Cycle Works 585 Johnson Street

BOY'S OR MAN'S C.C.M. BICYCLE, ONLY four years old, with carrier and new generator, light and tail light. Only $21. B 4380.

1946 ARIEL MOTORCYCLE IN A-1 CONdition. For sale or trade on car, $195. Louis Nelson Ltd. E 6113.

EVERYTHING IN BICYCLE REPAIRS AT Bernard Ltd., 1410 Douglas. G 5911.

BICYCLES, ALL SIZES, AND REPAIRING. Aaronson's, 585 Johnson Street.

1948 TRIUMPH TIGER, $350 OR NEAREST offer. 2975 Orillia. G 0785.

SACRIFICE YOUNG MAN'S THREE-speed Raleigh bicycle. E 0865.

1942 HARLEY 45, WINDSHIELD AND accessories. Good condition. 612 Head.

LES BLOW
Motorcycle Sales
Offer
12 NEW 1952 MODEL MOTORCYCLES
1952 B.S.A. 500, Gold Star Twin.
1952 Matchless Clubman Twin.
1952 A.J.S. Twin, Spring Frame.
1952 Matchless Single, Spring Frame
1952 B.S.A. 125 De Luxe, Spring Frame.
1952 Alger 100 Triumph Twin.
A large number of '51 to '46 model reconditioned motorcycles. American and English autocycles, from $55 up.
CARS FOR BIKES — BIKES FOR CARS
G 7843 2645 - 47 Douglas Street

Looking for a New Bike?
SEE US BEFORE YOU BUY!
C.C.M. AND RALEIGH
HARRIS CYCLE
736 FORT G 7824

28k BICYCLES AND MOTORCYCLES

STUDENTS ! !
Get that Autocycle now for the fall term and do some summer riding. We have excellent buys in guaranteed jobs. Terms to suit.
Brooklands Motorcycle Sales & Service Ltd.
937 Fort Street E 5926
On Fort Through to Meares

All the Best
BICYCLES
come from
ROBINSON'S
C.C.M. and Raleigh Agents
Modern Repair Shop Service
ROBINSON'S
1307 BROAD E 6212

28l STOVES AND FURNACES

A NEW MODERN OIL RANGE ENGINeered by Moffat Bros. with Cyclos de luxe burner for only $249 at C. Tayler Home Appliance Co., 1436 Government Street. E 3281.

FOR SUMMER HOMES
Time to renew your range. We have a wide variety of used wood and coal and oil ranges $25 up.
We service all types of oil ranges, install all makes of water tanks.
EAGLE SALES & AGENCIES, 1016 FORT

GAS APPLIANCES, INSTALLATIONS AND Repairs. A gas appliance for every need. All the better makes of water heaters, ranges, heaters, etc.
GORDON PAGE, 2905 DOUGLAS, B 3422.

GURNEY WHITE ENAMEL RANGE, COPper water coil, Cyclos oil burner. Excellent condition. Apply 10 a.m. to 9 p.m. 401 Obed Avenue.

ONE ONLY—GRAHAM TWO - BURNER electric range, 220-volt. Special only, $69.50. C. Taylor Home Appliance Co., 1436 Government Street. E 3281.

FURNACE REPAIRING AND INSTALLAtion, air conditioning. Free estimates. Hugh Neuman. Garden 2008

McCLARY FURNACES, AIR CONDITIONing, repairs. Model Sheet Metal, 2010 Douglas Street. E 3915.

SEE THE LATEST MODEL CYCLOS OIL range at Carter's Stove Store, 820 Fort Street. E 3511

USED FURNACES AND SAWDUST burners. Model Sheet Metal, 2010 Douglas Street.

MOFFAT GAS RANGE AND GARBAGE burner. Have had for four months. Phone B 2043.

SMALL IVORY ELCO WOOD AND COAL stove, four rings, best offer. E 6430. Call after 5.

ENTERPRISE STOVE, MAJOR SAWDUST burner attached. Burns coal and wood, excellent condition, $85. B 7728.

BARGAINS IN USED WOOD, OIL AND sawdust ranges. Rockgas Co. (Victoria), E 5012.

IT'S CLEAN! IT'S FAST! IT'S GAS!
BEFORE YOU BUY
A GAS RANGE
SEE THE NEW
ODIN "HOSTESS"
THESE COTTAGE-STYLE WHITE ENAMEL GAS RANGES HAVE LARGE RANGE OVEN CAPACITY, AND MORE EFFICIENT FLAME DUE TO BETTER AIR TO GAS MIXTURE. AUTOMATIC OVEN, "MINUTE-MINDER" AND "TOP-LIGHT" MODELS AVAILABLE ALSO.
SEE THE
ODIN "HOSTESS"
ONLY
$129.50
COMPLETE (WITH TERMS)
NOW ON DISPLAY AT
CITY GAS SERVICE AND APPLIANCES
617 CHATHAM ST.
B 6228—DAYS G 9293—EVENINGS

CYCLOS OIL BURNERS
Sales and Installations
BUTLER BROS.
"Your Building Supply Headquarters"
Keating Crossroad, R.R. 1, Royal Oak
Phone Keating 90

28l STOVES AND FURNACES

MOFFAT ELECTRIC RANGE. BEST offer. 715 Wilson Street. B 6571.

28m MACHINERY

NATIONAL MACHINERY CO.
Limited
Distributors for
Mining, Sawmill, Logging and Contractor Equipment
Inquiries Invited.
Granville Island, Vancouver, B.C.

HOMELITE POWER SAWS
As Demonstrated at "All Sooke Day"
See Them at Your Victoria Dealer
Peden, Goodman & McKenzie
"Island John Deere Dealer"
507 CORMORANT STREET B 7611
E. Rushton, Bank's Garage, Parks. 35

28n GARDENS AND SUPPLIES

TOP SOIL, PEAT SOIL, MANURE, ROCK, gravel, mushroom compost; manure by the sack. Colquitz 380X.

SOIL—GUARANTEED BEST AVAILABLE, $3.25 yard; special, six yards $18.00. G 1755.

28o FARM IMPLEMENTS

FARM EQUIPMENT EXCHANGE

J.D.H. Tractor and Plow	$650
Cub Tractor and Mower	$1,100
M.H. Tractor and Plow	$1,100
Horn Push-off Stacker	$195
B. F. Avery Tractor and Cultivator	$685
Honey Extractor, as new	$29.95
Planet Jr. 3 h.p. with cultivator	$350
Mc-Deering 8" Grinder	$75.00
Mc-Deering 13-Run Seed Drill	$225
M.H. 7' Tandem Disc	$150
Ford Brush and Bog Disc	$195
J.D. "M.C." Tractor and Winch	$3,100

More New and Used Equipment in stock
Peden, Goodman & Mckenzie Ltd.
YOUR ISLAND JOHN DEERE DEALER
507 CORMORANT ST. B 7611

Used Machinery Specials
One, Pony Tractor, complete with wheel weights, fluid in tires, hydraulic lift, in new condition, at $100 reduction in price.
One, Earthmaster Tractor, complete with plows, discs and cultivator $950
One, I.H.S. Green Crop Hay Loader, in new condition $290
One, Two-Furrow Tractor Plow, 12" bottoms $100
One, 4-ft. one-way Disc on rubber. New condition $450
Several other items of used machinery. See Us for All Your Farm Needs
REDI-RAIN IRRIGATION PIPE AND PUMPS.
SCOTT & PEDEN LTD.
506 Cormorant St. G 7181
VICTORIA, B.C.

FORD and FORDSON MAJOR TRACTORS, fully hydraulic, three-point attachment. Finger-tip control. Powerful, economical.
Ask for a Demonstration Today
LAWN MOWERS
USED Bob-a-Lawn Power Mower, 18," like new $125
USED 14" Atco Power Mower, roller driven $125
National Motors Ltd.
G 8177 835 VIEW ST.

Haul Hay Without Delay
It is nice to have your hay cut and baled. But it is more important that you get it into the barn.
We have a used truck to do your job. All mechanically sound, good rubber. Prices that you can afford.
Call or Phone
FARWEST MOTORS LTD.
Yates and Vancouver Sts. G 8174

RANSOME CRAWLER TRACTOR
The midget with giant performance.
GARDEN HOUSE
EAST SAANICH ROAD, ELK LAKE
Colquitz 216T

Television Monday

STATION KING—TV SEATTLE

4.30	Bride, Groom	8.02	You Asket It
4.45	Space Cadet	8.35	Unexpected
5.00	Howdy Doody	9.05	Dangrs Assg.
5.30	Sheriff Tex	9.30	Great Fights
6.00	Johnny Dagan		Wrestling
6.30	Eddy Arnold	10.40	The Hunter
6.45	Early Edition	11.05	King Detec
7.02	Range Rider	11.45	Nightcap
7.30	Idea Parade		
7.45	New Caravan		

Television Tuesday

Station KING—TV, Seattle

10.30	Garry Moore	12.00	Big Payoff
10.45	Guid'g Light	12.30	Mart Magic
11.00	Love of Life	12.45	T.B.A.
11.15	Srch Tomorw	1.00	N.Y. Matinee
11.30	Com. Wrkshp	2.00	King's Queen
11.55	Howe at Noon	3.00	King's Camra
		3.30	Horselander
		4.00	King's Camra

28o FARM IMPLEMENTS

IF IT'S JOHN DEERE IT'S THE BEST.

28x MISCELLANEOUS FOR SALE

GOING TO U.S.A. MUST SELL IMMEDIately, sacrifice for cash—Modern walnut nine-piece dining room set, like new, only $145; new G.E. 9.2 cubic feet refrigerator, cost $401, sell for $300; almost new Hoover washer, $60; modern iron, $3.50; toaster, $2.50; cabinet gramophone, $3; three dozen quart sealers, $1; carpet sweeper, $1.50; radio, record player, recorder and public address combination, $145. B 4380.

SAVE $10 ON A NEW BATTERY OR electric portable radio. Regular $49.50, special while they last, for $39.50. C. Tayler Home Appliance Co., 1436 Government Street. E 3281.

ALMOST NEW 16 M.M. KEYTONE movie camera, 1.9 focussing lens, latest model. Only taken 200 feet of film, which can be seen, plus accessories. Phone before 12 or after 6 p.m., Colquitz 398-M.

THE SHRUBBERY
757 Fort E 5915
Geraniums bedding plants, fresh fruits and vegetables.

FROM FACTORY TO YOU
General purpose paint, interior, exterior, $3.88 gallon, 98c a quart. White and 10 colors. Haida Paint Co., 1302 Wharf Street.

CAULIFLOWER, BRUSSEL SPROUTS and cabbage plants, 75c per hundred, $5 per thousand. A. C. Wild, Box 2095, San Juan Avenue. Phone Albion 98 X.

ABC WASHER, RECONDITIONED AND guaranteed, only $69.50. C. Tayler Home Appliance Co., 1436 Government Street. E 3281.

BEATTY COPPER TUB WASHER. REbuilt and guaranteed only, $49.50. C. Tayler Home Appliance Co., 1436 Government Street. E 3281.

ONE ONLY—6 CUBIC FEET FRIGIDAIRE, floor demonstrator. Special only, $259.50. C. Tayler Home Appliance Co., 1436 Government Street. E 3281.

STAMPS
Fine British Colonial collection selling by sets. Mostly half catalogue or less. Russell, 431 Government Street. G 7415.

MANURE — FOR BEST RESULTS USE pulverized duck guano. Two sacks $2, delivered. Duck Farm, Sidney 180.

GOOD USED POWER MOWERS AGAIN available. Power Mower Sales and Service, 712 Humboldt Street. B 6513.

SLEEPING BAGS, AIR MATTRESSES, camp cots, etc., on hand. F. Jeune & Bro. Ltd. 570 Johnson Street. G 4632.

FREE ESTIMATES ON REPAIRS
Furniture refinishing. French polishing.
SPECIALTY FINISHERS—B 4612.

ONE-MAN SUPER PIONEER CHAIN SAW, two 30" bars, excellent shape. Belmont 224F.

ICE BOX, "BENDING-HAW," STONE lined (notaseme), white, excellent condition, $30. Colquitz 278-F.

RED SEAL CONTINENTAL POWER UNIT, 85 h.p. heavy duty, twin disk clutch, $200. Phone Sidney 129-X.

ELECTRIC BOTTLE WARMER, DIAPER pail, enamel baby bath, rocking swan, baby swing. Good condition. E 3045.

BUY MY GROCERIES AND MEATS AT O.K. Market. 1126 Hillside.

AT VARIETY WOOD PRODUCTS IT'S kitchen cabinets. Garden 1833.

HAY WANTED, WILL CUT BY THE hour. G 5564. H. Vye, 1846 Kings Road.

SOIL—GUARANTEED BEST AVAILABLE, $3.25 yard; special, six yards $18. G 1755.

WELL BUILT DOGHOUSE, SHINGLED and waterproofed, $12. G 9513.

BEAVER BAND SAW, 14 INCH, LAMP, three spare blades, $110. G 5076.

MANTEL RADIO, SIX TUBES, GOOD condition, $12.50. G 5076.

SUNSHINE BABY BUGGY, COLOR BLUE. In good condition. Phone E 0848.

OFFICER'S SWORD, ALSO FINE ANTIQUE one. Both good condition. B 5353.

MAHOGANY FOUR-POSTER TWIN BEDS, good box springs. B 5353.

THOR GLAD IRON, EXCELLENT CONdition, $75. Phone E 7892.

FOR PICTURE FRAMING . . . DIGGON'S

FOR RUBBER STAMPS . . . DIGGON'S

28x MISCELLANEOUS FOR SALE

IT AIN'T FAIR
TO YOUR WIFE . . .
. . . to have her try and get along with her old washing machine when we still have the NEW EASY WASHERS available—with an EASY she can handle the heaviest washes with little effort at low operating cost. She can use it while you pay for it—convenient terms.
Call E 4814 (747 Yates), or E 8023 (1321 Government), we'll explain how simple it is to own an EASY right away!
ARROW FURNITURE CO.
Two Stores
747 Yates 1321 Government

WANTED IMMEDIATELY
USED PIANOS
If you are not making use of your piano, why not trade it in?
Exchange Your Old Piano for a New 1952 Refrigerator
Your choice of any refrigerator on display
A Small Cash Difference or "An Even Exchange"
According to the value of your piano
ENQUIRE TODAY
WOODWARD STORES (Victoria) LTD.
DOUGLAS AT COURTNEY
PHONE B 7231

CARPET SWEEPERS
Here is a good buy. We've been selling them at $5.89. We need the room so out they go at
$3.00 Each
No refunds or returns at this amazing price. All-metal construction—single brush.
CAPITAL SUPPLY CO.
"Your Surplus Centre"
1501 Government G2713

SAVE $100
ON
AUTOMAGIC WASHER
Be Sure and See This One At
816 FORT STREET

ONE-EIGHTH-INCH STEEL PLATE
Ideal for truck decks . . . Electric Fans.
3-h.p. Electric Feed Grinder
ASCROFT ELECTRICAL MACHINERY CO. LTD.

29 WANTED MISCELLANEOUS

HUB FURNITURE CO.
713 Johnson Street Phone G 6425
Buys—Good used furniture, stoves, heaters, carpets and trunks. Furnish your home for less — We can save you up to 50%.

WANTED, WASHING MACHINE IN GOOD condition with pump. With or without ironer. E 8823.

SMALL APARTMENT-SIZE WASHING machine. Condition no object. Must be cheap. Phone E 0488.

29 WANTED MISCELLANEOUS

ISLAND JUNK—WE WANT YOUR RAGS, beer bottles, tools, iron, useful things. E 0343, night or day. Town, country.

WANTED—USED FURNITURE. HOLLAND Bros. & Company. Empire 6913.

CASH FOR BOOKS. THE HAUNTED BOOKSHOP, 845 FORT. B 1427.

ANYTHING IN TOOLS, TRUNKS, SUITcases. Highest prices paid. G 6634

HIGHEST PRICES PAID FOR YOUR OLD gold. Rose's, 1317 Douglas.

HIGHEST PRICES PAID FOR USED FURniture, trunks, suitcases, tools. E 6714.

OLD BICYCLES AND PARTS ARE WORTH money at 585 Johnson Street.

SINGLE MAHOGANY ANTIQUE BED, good springs. B 5353.

30 SWAPS

WILL TRADE LOVELY FOUR-PIECE BEDroom suite and chesterfield for twin-bed suite. G 6554.

31a POULTRY, HATCHING EGGS, ETC.

THE CHICKS WHICH GIVE RESULTS
Order early chicks early! Six purebreeds and three crossbreeds to suit every climate and condition. Literature and price lists upon request.
Place your order now and remember, "It's results that count."
RUMP & SENDALL LTD.
Langley Prairie, B.C.
Vancouver Island representative:
J. L. Lang, 3976 Braefoot Road
Albion 311G

31h RABBITS

WANTED TO RENT FOR TWO WEEKS, quiet saddle horse with bridle and saddle. Phone Belmont 6.

31f DOGS

BEAUTIFUL COCKER PUPPIES FROM champion stock. Very reasonable. B 5516.

REGISTERED PRETTY TOY WIRE TERrier puppy. 893 Old Esquimalt.

31h RABBITS

LYNX REX, TWO DOES, ONE BUCK, 14 months; New Zealand white, one doe, one buck, 18 months; two does, one buck, seven months. B 1382.

31l CAGE BIRDS AND AVIARIES

BABY BUDGIES, SIX WEEKS, $5 EACH. B 4830.

31x MISCELLANEOUS LIVESTOCK

CULTIVATED, CLEAN HAY, MATURED in stack. Baled to order. Isherwood's Farm, East Saanich Road, corner of Stelly's Crossroad.

34 HOTELS

NEW LOW RATES NOW
Centrally located, modern, 100% fireproof hotel. Abundance of hot water, steam heat, elevator, phone and maid service. Newly decorated. From $7 a week (single) and up. Just a few available. Investigate at once.
ST. JAMES HOTEL
Corner Douglas and Johnson
Phone G 1187

JAMES BAY HOTEL
A fine place to stay. Enjoy supreme comfort, friendly service and good food, conveniently located, near park and sea. Parking facilities available. Television entertainment. 270 Government Street G 7151.

ABERDEEN HOTEL
Attractive Quiet Surroundings
Hot and Cold Water in Every Room
Close In — Dining-Room
941 McCLURE STREET GARDEN 3742

THE GLENSHIEL, 606 DOUGLAS — A residential hotel providing every comfort for elderly people. E 4164.

HOTEL SHERWOOD G 0148
Residential — Transient. 733 Yates.

RITZ HOTEL, 710 FORT ST
FURNISHED APARTMENTS AND ROOMS
Elevator Service—Permanent or Transient
E 1021

34a SUMMER RESORTS

MAPLE INN, MAPLE BAY, DUNCAN, V.I. Open all winter, reduced rates.

35 ROOM AND BOARD

TWO VACANCIES IN DELIGHTFUL country house with large garden, overlooking sea. Excellent meals. Naval families welcome. Five minutes from town. St. Gregory's, 701 Sea Terrace. E 2631

COME AND STAY AT LITTLE HARBOR, 441 Barnard Avenue. Phone E 8022. Five minutes from the centre of town.

LARGE ROOMS, BOARD IF DESIRED, daily, weekly, monthly rates. Near beach, bus at door. 1280 Newport. E 4291.

FOR ONE OR TWO WILLING TO SHARE. E 1020.

35 ROOM AND BOARD

ACCOMMODATON IN CLEAN HOME FOR business people. Close in. Excellent meals. 1116 Princess. G 5024.

CRAIGMILE, 1037 CRAIGDARROCH — Catering to business persons. G 8457.

CENTRAL RESIDENTIAL DISTRICT, single or double. B 6441.

BUSINESS MAN, FAIRFIELD DISTRICT. 712 Cook Street. B 2705.

ROOM AND BOARD, WORKING PERSON. E 7931.

36 ROOM AND BOARD WANTED

LADY (WIDOW) DESIRES PERMANENT, reasonable accommodation in congenial home as paying guest. References. Mrs. Ritchie, B 7753.

CAPABLE ELDERLY LADY WOULD LIKE home with elderly couple as one of the family. Pay some and help. Box 1966, Victoria Press.

37 ROOMS TO RENT FURNISHED

LARGE BED-SITTING ROOM WITH VERanda and wall-to-wall carpet; use of kitchen. Oil-O-Matic heat. Situated in best part of Oak Bay. E 5254.

FERNWOOD DISTRICT—TWO ROOMS, furnished or unfurnished. Light, water, phone and oil range included. $25 unfurnished or $30 furnished. E 7825.

TOURIST ACCOMMODATION ON WATERfront. Lovely rooms close to park and city. Reasonable. G 2419.

TOURISTS—LOVELY SLEEPING ROOM (with tray), moderate rates. Four blocks from city centre. 1147 Fort Street. E 8744.

TOURISTS, BRIGHT ROOM WITH PRIVate bath and private entrance. By day or week. Phone B 4315.

SINGLE AND DOUBLE ROOMS, EVERYthing supplied, board optional, in pleasant surroundings. E 3903.

BED - SITTING ROOM AND KITCHENette. 1777 Bay Street, near Veterans' Hospital.

NICE FURNISHED SLEEPING ROOM. APply 820 Bay Street.

TWO-ROOM SUITE — WOULD SUIT young couple or two business girls. E 8410.

ONE BEDROOM—WOULD SUIT YOUNG working man. E 8410.

37a ROOMS TO RENT UNFURNISHED

GET YOUR RENTAL AT RESIDENTIAL REALTY LTD., 2204 DOUGLAS STREET.

38 HOUSEKEEPING ROOMS TO RENT, FURNISHED

WORKING MEN, SAVE BUS FARE. Quiet, furnished, clean housekeeping rooms at the St. Francis Hotel, 554 Yates Street, opposite new Post Office. $4 and $5 weekly.

LOVELY ROOM, EVERYTHING SUPPLIED. Full kitchen, piano, television. Single or double. Reasonable. 442 Barnard Avenue. Avenue, 6-8 p.m. E 6027.

CLEAN HOUSEKEEPING ROOM, KITchenette, automatic hot water and heating. Near Hillside and Quadra. E 5910 or B 6749.

TOURISTS—LOVELY ROOMS IN APARTment building, $14 up, weekly. Reasonable daily. E 8165. 1215 Hillside Avenue.

TWO-ROOM FULLY FURNISHED LIGHT-housekeeping suite. Hot and cold water, central, also garage. B 6633.

LARGE FRONT ROOM, KITCHENETTE. Near Naden. Adults. 1328 Esquimalt, B 3096.

GROUND FLOOR—EVERYTHING SUPplied. By week or month. 243 Kingston. E 6823.

BRIGHT ROOM NOW AVAILABLE, quiet tenants, near bus, central. G 2847.

SINGLE FRONT ROOM, EVERYTHING supplied. 1012 Richardson, E 6508.

LIGHT HOUSEKEEPING ROOM, FURnished. For business girl. 330 Moss.

38a HOUSEKEEPING ROOMS TO RENT, UNFURNISHED

PLEASANT ROOM WITH KITCHENETTE. Lovely location, opposite park. 308 Douglas.

TWO ROOMS, NEWLY DECORATED, NEW linoleum and stove. 1422 Fernwood Road.

39a HOUSEKEEPING ROOMS WANTED, UNFURNISHED

WANTED BY AUGUST 10—TWO OR three unfurnished housekeeping rooms in home with no other roomers, for one lady. Must have furnace heat in winter. Prefer upper part of James Bay. Phone G 6102 or Box 1979, Victoria Press.

40 FLATS AND APARTMENTS TO RENT, FURNISHED

MOUNT ROYAL—AVAILABLE AUGUST 1. Well furnished ground-floor suite, one bedroom, living room, extra Murphy bed in living room, modern bathroom, kitchen, garage available for rent; $90. Phone B 1543 before 5 p.m.

TWO BRIGHT, CLEAN ROOMS IN heated apartment. Electricity, water, fuel found. Lots hot water; quiet. 2122 Cook Street. E 5578.

BED - SITTING ROOM AND KITCHENette. Hot and cold water. Clean and well furnished. Business people preferred. Walking distance. E 0259 after 6 p.m.

LARGE, CLEAN AND QUIET UPSTAIRS three-room suite; good district, suit business couple. 414 Durban, off Richardson. G 9744.

LARGE TWO-ROOM SUITE, COOK stove, fireplace. Victoria West. G 9738.

40a FLATS AND APARTMENTS TO RENT, UNFURNISHED

HIGH QUADRA—THREE-ROOM APARTment with larger rooms, three-piece bath, modern kitchen with automatic range, automatic heat and hot water supplied. (Small baby welcomed). $60. Aug. 1. Dickie & Co. Realty, 833 Fort Street. B 4312; night E 3640.

ACCOMMODATION OF ALL TYPES. LET US SAVE YOU TIME AND ENERGY. RENTALS UNLIMITED, 1216 BROAD

MOUNT ROYAL—AVAILABLE AUGUST 1. Large bachelor suite, modern electric stove, refrigerator, extra small bedroom. Rent $70. Garage available. Phone B 1543, before 5 p.m.

STRICTLY MODERN THREE-ROOM apartment, electric range, frigidaire, hot water heated; three blocks from city centre, available now. No children. $65. Apply 1012 Johnson Street or G 1061.

TWO-ROOM BACHELOR APARTMENT, heat and water included. Refrigerator and range all new. 1636 Hillside. $55 a month. B 3904.

$65.00—VACANT BACHELOR SUITE, NEAR Beacon Hill Park. Heated, electric range and fridge. George Randall Ltd., Real Estate. G 8109.

TWO-ROOM SUITE, SELF CONTAINED, newly decorated, separate entrance. Apply 805 Mary Street.

BASEMENT APARTMENT—TWO ROOMS and kitchenette with separate entrance; gas stove supplied. 2132 Belmont Avenue.

LARGE TWO-ROOMED SUITE, SELF contained. Adults only. 505 Catherine Street.

BRIGHT THREE-ROOM SUITE, LOVELY location, opposite park. 308 Douglas.

QUIET THREE-ROOM SUITE, OPPOSITE City Hall. Dover Apartments or B 2774.

FOUR-ROOM FLAT, SELF CONTAINED, August 1. Phone E 9124.

THREE-ROOM APARTMENT, $50. 332 Douglas Street.

41a FLATS AND APARTMENTS WANTED, UNFURNISHED

SPACIOUS FOUR, FIVE OR SIX-ROOM self-contained suite or lower duplex. Occupancy first week in August. Two adults and apartment-broken small dog. B 2746.

WANTED BY YOUNG MARRIED COUPLE, two or three-room self-contained apartment, preferably in Esquimalt. Box 2052, Victoria Press.

WANTED BY ELDERLY LADY, UNFURnished bed-sitting room with kitchenette. Price moderate, Fairfield preferred, references. Phone E 5483, 5-7 p.m.

TWO ROOMS, WITH KITCHENETTE AND bathroom, self-contained. Walking distance. Adults. G 1294.

42a HOUSES TO RENT, UNFURNISHED

Available now. Bungalow in Oak Bay for nine months. Two bedrooms, large living room with fireplace, sunroom, cabinet kitchen, dining room. Oil-O-Matic heating. Drive-in garage. Nice grounds. Rent $85 per month.
Mr. E. Ede, Eves., E 8435
Hagar & Swayne Ltd.
G 0531-2-3

42b HOUSES TO RENT, FURNISHED OR UNFURNISHED

JEEVES BROS.—MOVING AND STORAGE, packing, crating, local and long-distance moving to Island, British Columbia, Mainland and Prairie points. Lift-Van service to Vancouver. E 9832.

ALERT SERVICE TRANSFER CO., LTD. When moving, call us for fast, reliable service. Lowest rate to Vancouver. E 4101.

43 HOUSES WANTED TO RENT, FURNISHED

FURNISHED HOUSES OR APARTMENTS wanted two months or longer. Gillespie, Hart & Co., Ltd. G 1181.

43a HOUSES WANTED TO RENT, UNFURNISHED

JUNIOR EXECUTIVE DESIRES THREE-bedroom home immediately. Prefer modern automatic heat. Lease basis preferable. Day E 0731; night, B 6690. Box 2055, Victoria Press.

RETIRED COUPLE WANT BUNGALOW, about five rooms. Oil heating preferred. Good locality. Greater Victoria. B 2834.

FOUR-ROOM HOUSE OR APARTMENT. Adults. Apply Box 2058, Victoria Press.

46 WANTED TO RENT MISCELLANEOUS

GARAGE WANTED NEAR FERNWOOD and Haultain. G 0861.

47 CARS FOR SALE

1815 DOUGLAS STREET. AUTO INSURance well written at low rates. Hawkes Foster Ltd. (Harry Foster, manager). Day or night. B 2101.

FOR SALE—1949 FORD TWO-DOOR SEdan, one owner, low mileage, good condition with heater. E 0814. Evenings and Sunday, B 3272.

1947 OLDSMOBILE FOUR-DOOR SEDAN, a lovely car, all extras. Sacrifice for cash. E 3927.

1947 STUDEBAKER CHAMPION, CONvertible. Excellent shape. Consider 1939-1947 sedan trade. G 2595.

1949 AUSTIN A-40, GOOD RUBBER, GOOD motor, body excellent, $895. Terms available. 665 Gorge Road.

1946 FORD ½-TON PICK-UP, IN GOOD condition. Must sell, owner leaving city. $775. G 9513.

1939 PACKARD SEDAN, GOOD RUBBER, good motor, very clean, $550. 665 Gorge Road.

1949 STUDEBAKER DE LUXE SEDAN, overdrive, climatizer, excellent mechanical condition and appearance. Phone E 5272.

1929 MODEL "A" SEDAN, LICENSE, NEW rear end, tires almost new, $110 or offer. 1339 Carnsew. E 3116.

1948 SMALL ENGLISH CAR, GOOD CONdition, economical on gas, $500 or near offer. Phone G 3418.

SACRIFICE—OWNER MUST SELL 1942 Chevrolet two-door, in good condition. Best offer over $800. 720 Wilson. G 3864.

1948 OLDSMOBILE SEDANETTE, HYDRAmatic drive, excellent condition, cash or down payment on house. B 4014.

SPEEDWAY AUTO SALES
G 7421 Terms — Trades 848 Yates

K-M AUTO SALES, B 5822, BUYS, SELLS, good used cars. 1101 Yates

CARS, BOUGHT, SOLD AND FINANCED. CRABB'S AUTO SALES. G 9513.

1950 VAUXHALL, EXCELLENT CONDItion. Very reasonable. B 4590.

1947 CADILLAC SEDAN, FULLY equipped. Black beauty. G 9513.

1941 FORD TUDOR, $700. 13 BOYD Street. B 6188.

1946 SPECIAL DE LUXE PLYMOUTH sedan. Lots of extras. B 2968.

NATIONAL MOTORS
Your Ford Dealer
Since 1909

A1 SPECIAL
1946 FORD COUPE — Has heater. was $1,050. Now $895
SAVE $155

Salesmen	Call Evenings
Kai Ulrich	B 7770
Alex Anderson	B 2455
Ralph Baxter	B 7355
George Clark	G 8256
Steve Chamut	Sidney 87Q
Wally Connerton	G 3476
Bob Curran	G 3192
Ken Haddow	G 7628
Roy McGillivray	B 6560

A-1 USED CARS
Backed by
43 Years of Fair Dealings

1951 PONTIAC TUDOR, black, with heater, 9,000 miles.
1951 FORD CUSTOM TUDOR, has heater, leather trim, 10,000 miles like new.
1951 FORD SEDAN, heater, overdrive, low mileage.
1950 FORD TUDOR, heater, low mileage.
1950 FORD COUPE, radio and heater.
1950 CHEVROLET SEDAN, low mileage, heater.
1949 PLYMOUTH SEDAN, heater low mileage.
1949 METEOR COUPE, heater.
1949 FORD SEDAN, heater.
1949 MONARCH SEDAN, radio and heater, new tires, like new.
1949 MERCURY SIX - PASSENGER COUPE, new motor, new tires. Really an A-1 car!
1950 MONARCH SEDAN, 17,000 miles, two-tone paint.
1949 ANGLIA TUDOR
1949 MORRIS CONVERTIBLE
1947 NASH SEDAN, like new, makes into a bed.
1946 MONARCH SEDAN, heater, new motor.

LOW-PRICED CLEAN CARS

1937	FORD SEDAN	$375
1936	FORD TUDOR	$195
1934	PLYMOUTH COUPE	$295
1929	FORD COUPE, 16-inch wheels	$145
1941	FORD TUDOR	$795
1940	MERCURY SEDAN	$695
1942	AUSTIN SEDAN	$225

MORE TO CHOOSE FROM

TRUCKS

1936	FORD PANEL, motor 6 months old, very good tires	$295
1933	CHEVROLET, half-ton flat deck	$295
1942	FORD 3-ton C and C, 178-inch wheelbase	$995
1947	FORD 3-ton C and C, 158-inch wheelbase, 12-ply tires	$1095
1947	G.M.C. half-ton pick-up	$1095
1949	FORD, half-ton panel	$1295
1949	MERCURY half-ton pick-up	$1295
1949	FORD half-ton pick-up	$1350
1950	AUSTIN STATION WAGON	$1195

"Heart of Auto Row"
819 YATES STREET 821 VIEW STREET
G 8177

CENTRAL AUTO SALES
855 PANDORA TO JOHNSON B 6810
'51 FORD—OVERDRIVE, LOVELY.
'51 HILLMAN—ONE IN A MILLION.
'50 DODGE SPECIAL DE LUXE—TOPS.
'49 VAUXHALL—EVERY INCH A BEAUTY
'49 METEOR—YOU MAKE THE DEAL.
'48 PONTIAC—LOW MILEAGE.
'47 MERCURY—CLEAN AND NEAT.
JUST A FRACTION OF OUR STOCK
BETTER CARS 2 MORE PEOPLE 4 LESS

47 CARS FOR SALE

1950 HILLMAN, BLACK, EXCELLENT condition, mileage 13,500 miles. E 0667.

WILSON MOTORS LTD
E 1108 E 1108
Yates at Quadra

Victoria's Largest Selection USED CARS

RECONDITIONED — GUARANTEED

1951 CHEVROLET SEDAN, thoroughly reconditioned and heater equipped $2060
1950 NASH SEDAN $1995
1951 VANGUARD SEDAN $1595
1951 HILLMAN SEDAN $1495
1950 MORRIS OXFORD $1445
1950 VANGUARD SEDAN $1395
1950 HILLMAN SEDAN $1395
1950 AUSTIN SEDAN $1295
1949 HILLMAN SEDAN $1245

RED SPOT SPECIAL

1948 CHEVROLET SEDAN at a saving of $150. A nice clean car in good mechanical condition and excellent tires all around. Buy it today for only $1445

Open Evenings Till 9

OUSTANDING VALUES IN Premium Used Cars
See These First

1951 OLDS "88" SEDAN with hydramatic drive and fully equipped.
1951 DE SOTO SPORTSMAN, fully equipped, low mileage.
1951 BUICK SEDAN with Dynaflo transmission.
1950 OLDS "88" SEDAN, showroom condition, fully equipped.
1951 CHEVROLET SEDANS—A good selection of models and colors.

GOOD VALUE USED CARS

We have a large selection of older models. A car and a price to suit every buyer.

WILSON MOTORS LTD
E 1108 E 1108
Victoria's Largest Dealer

DAVIS MOTORS LTD.

TWO LOCATIONS
900 Fort St. 920 Yates St.
G 8154 G 8342

"STEP UP TO A BUICK"

Once again we can offer an exceptional deal on a BUICK. It is a 1951 Custom Four-Door Sedan. Practically no miles on this luxury automobile. NOW YOU can afford a BUICK.

OTHER CARS

1951 MORRIS CONVERTIBLE $1050
1950 MERCURY CONVERTIBLE $2650
1949 AUSTIN A-40 SEDAN $1095

QUICK SALE SPECIAL

1941 BUICK SPECIAL COUPE $595
1940 PONTIAC CLUB COUPE $695
1938 CHEVROLET DE LUXE SEDAN $595
1937 BUICK SPECIAL SEDAN $495
1936 BUICK SPECIAL SEDAN $350
50 OTHERS TO CHOOSE FROM

TRUCKS

Large stock of makes, models, sizes and types. Come and make us a proposition.

For After Hours Information Please Phone Any of the Following Salesmen:
Harold Brunell, E 6129
Glen O. Smith, E 7309
Sam Taylor, B 4500
Guy Morley G 5218
Jack Clements, Albion 284X
Binkie Tisdall, E 1644
Gordon Tomlin, G 8154, 9 to 6 p.m.
Les Johnson, E 7001

DAVIS MOTORS LTD.
BUICK—PONTIAC—VAUXHALL
G.M.C. TRUCKS

A WOOD USED CAR IS A GOOD USED CAR

J. M. WOOD MOTORS

1951 Meteor Custom Sedan. Sun visor and heater.
1948 De Soto Sedan. Sun visor and heater.
1949 Chevrolet De Luxe Sedan. Heater.
1950 Meteor Custom Sedan. Heater.
1947 Nash "600" Sedan. Heater.
1948 Mercury Club Coupe. Heater.
1948 Chevrolet De Luxe Tudor. Radio and heater.
1949 Oldsmobile Futurematic Coach. Radio and heater.

USED TRUCKS

1944 Willys Jeep $545
1950 Austin Panel. Heater. $1050
1949 Mercury ½-Ton Pickup. Heater $1350
1951 Dodge ½-Ton Pickup $1795

WE HAVE MANY MORE CARS AND TRUCKS TO CHOOSE FROM AT OUR TWO LOCATIONS

PHONE G 7196
1033 YATES ST. 1061 YATES ST

A brand new Austin A-40 Sedan. Complete with heater. Price $1666
Vauxhall "6" Sedan. Looks and runs like new $1495
Packard De Luxe Clipper Sedan. Run only 40,000 miles. A beauty $1795

MASTERS MOTOR CO. LTD.
815 VIEW STREET PHONE E 3541

47 CARS FOR SALE

GLADWELL MOTORS
Victoria's Volume Dealer

1951 Mercury Sedan, overdrive $2,695
1951 Morris Convertible $1,295
1950 Meteor Tudor $1,695
1949 Ford Coupe $1,595
1948 Ford Club Coupe $1,495
1946 Dodge Sedan $1,395
1952 Hillman Sedan, radio and heater $1,750
1951 Prefect Sedan $1,150
1949 Austin Sedan $995

SPECIALS

1950 Ford Custom Sedan $1,495
1949 Meteor Tudor Sedan $1,295
1949 Anglia Tudor $595
1946 Ford Station Wagon $1,495

LOW COST CARS

1939 Ford Tudor $495
1939 Nash Sedan $495
1935 Studebaker Sedan $195
1938 Ford Coupe $265
1935 Chevrolet Sedan $250
1936 Ford Tudor $195
1935 Hudson Sedan $100

TRUCKS

1950 Thames Quarter-Ton Van $695
1949 Mercury ½-Ton Pickup $1,350
1948 Mercury ½-Ton Pickup $1,150
1947 Chevrolet Sedan Delivery $1,195
1947 Mercury 3-Ton. New motor, new 825x20 tires, two-speed axle $2,250
1941 Chevrolet 2½-Ton. Good hoist and box $695
1941 Ford ½-Ton Pickup $595
1938 Ford ½-Ton Pickup $295
1936 Ford Light Delivery $110

800 PANDORA AVENUE
OPEN NIGHTS TILL 9 P.M.
B 2111 (Days) B 2112 (Evenings)

DOUGLAS ST. BARGAIN EXCHANGE

OUT THEY GO!

Here's your chance to get dependable transportation at prices that are well below present market values. Trade-ins are welcome and easy terms are available if required.

1941 DE SOTO SEDAN—Runs well, has automatic drive. Seats make down into a bed. Our special price is only $595.00

1939 DODGE SEDAN in excellent running order. Has new paint, seat covers, heater, etc. The best buy in town at $495.00

1939 PLYMOUTH SEDAN — Steering column gear shift, solid body. Can't be equalled for only $395.00

1937 FORD COUPE — A1 condition throughout. Has extra seat, good heater, etc. Motor excellent $495.00

1935 FORD COUPE — New paint, heater, seat covers. Runs well. Value packed at just $250.00

1936 CHEVROLET COUPE—Has an excellent body. Motor is noisy but is worth fixing up at only $225.00

NOW SEE THIS!

1934 FORD ½-TON PICKUP—Has an excellent motor, steering, brakes, clutch, etc., fair body, and is clean as a whistle. A real buy for someone at only $135.00

MANY MORE TO CHOOSE FROM ALL MAKES AND MODELS TRADE UP OR DOWN

PHONE G 5813 OPEN TILL 9 P.M.

1900 DOUGLAS ST.

OLSON'S
1036 Yates Street G 1144

A 90-DAY GUARANTEE Is Yours With Every Listed Vehicle. TOP QUALITY AT DRIVEAWAY PRICES. You know they are good, we give a 90-DAY GUARANTEE.

1950 DODGE 2-TON FLATDECK, 2-speed axle, booster brakes, fishplate chassis $1987
1950 MERCURY 1-TON EXPRESS, top condition $1447
1948 FARGO ½-TON EXPRESS Outstanding quality $1297
1947 FARGO ¾-TON EXPRESS. Extra fine value $1097
1946 CHEVROLET PANEL. Ideal delivery $1092

As Always for the Best Deal in Town See

OLSON'S
G 1144 1036 Yates
At Your Service Till 9 p.m.

COMPARE THESE VALUES AT 837 YATES STREET

1948 CHRYSLER ROYAL SEDAN. Fluid drive, heater, seat covers, air control, navy blue finish, and other extras. Cost new $3,500. Price including Gold Seal guarantee is only $1895

1951 METEOR DE LUXE SEDAN, with our Gold Seal Warrantee, looks and runs like new, heater and other extras. Low mileage, cost new $2,900, come and see our price.

1948 MONARCH SEDAN in real good condition with our Gold Seal warrantee, heater, low mileage. Make your trade your down payment.

1937 PLYMOUTH SEDAN. Heater, very good transportation, good tires, nice paint, for only $445

1940 FORD COACH, very good motor and tires. Heater $745

Liberal Allowance for your present car. Easy terms on the balance at

J. M. WOOD MOTORS
Lot 2 — G 7198 — 837 Yates
OPPOSITE ATLAS THEATRE

COUPES
Cosy—Cute—Comfortable

1949 AUSTIN A-90 CONVERTIBLE. Custom radio and heater $1695
1949 FORD FIVE-PASSENGER. Splendid condition $1495
1949 CHEVROLET. Excellent motor and tires $1495
1948 CHEVROLET FIVE-PASSENGER. Excellent value $1395

We have a fine selection of re-conditioned and guaranteed Austin A-40's.

Our Policy Is Customer Satisfaction
Evenings Call J. Harris, B 5966

THOMAS PLIMLEY LTD.
Est. 1893
1010 YATES STREET Phone G 7181

47 CARS FOR SALE

OLSON'S
1036 Yates G 1144

$75 WEEK-END $75
$75 SPECIALS $75

1935 FORD Sedan — They
1929 CHEVROLET Sedan — Are
1935 STUDEBAKER Sedan — Super
1930 FORD Model A — Values
1928 FORD Model A — For
1937 FORD V8 Panel — Only

$75 WEEK-END $75
$75 SPECIALS $75

Sorry No Trade Ins

OLSON'S
G 1144 1036 Yates
At Your Service Till 9 p.m.

LOUIS NELSON LTD.
827 PANDORA AVENUE E 6113
KAISER — VANGUARD — TRIUMPH

1952 Triumph Mayflower $1475
1951 Vanguard Sedan $1675
1951 Morris ½-Ton Van $1395
1951 Prefect Sedan, heater $1095
1951 Henry J., heater, extras $1595
1950 Austin Sedan $1145
1950 Vanguard Sedan $1495
1948 Chevrolet Sedan $1695
1949 Ford Sedan, radio and heater $1695
1949 Meteor Coach, heater $1595
1949 Hillman Sedan $1095
1946 Standard Coach $645
1947 Standard Roadster $495
1941 International Panel $345
1940 Austin Coach, heater, extras $295
and Many More to Choose From

COMPARE OUR VALUES

1952 AUSTIN A-70 SEDAN—Run only 1,300 miles. Like new Price $2195
1951 STUDEBAKER CHAMPION SEDAN—Climatizer. Exceptionally clean $2295
1949 PLYMOUTH CLUB COUPE—Heater. Run only 16 000 miles $1795
1949 HILLMAN SEDAN — Small mileage. Heater. Price $1095
1948 HILLMAN SEDAN—Heater $795
NEW HILLMAN DE LUXE SEDAN—Fully equipped, Victoria. Price $1905

JAMESON MOTORS LTD.
740 BROUGHTON ST., VICTORIA, B.C.

BE SAFE ON YOUR HOLIDAY FOR $1

1. BRAKES 2. LIGHTS 3. TIRES. 4. HORN 5. STEERING 6. ROAD-TEST

31 safety points checked and you get a written detailed report and safety card for your car—all for only ONE DOLLAR. This amazing offer for a limited time. drive in tomorrow for your

SIX FOR ONE
CAR SAFETY CHECK—$1.00

FRANK IVINGS' GARAGE
E 9722
BLANSHARD AT JOHNSON

Super Buys at Super Service

SEE THESE BARGAINS

1940 Nash five-passenger coupe $755
1950 Morris Oxford $1,595
1947 Austin $725
1950 Austin Pickup $955
1948 Dodge Pickup $1,095

VICTORIA SUPER SERVICE LTD.
FOR BEST VALUES IN USED CARS—SEE US
Corner Johnson and Blanshard
E 1155 or G 4934

PITZER & NEX
YOUR HILLMAN DEALER
2650 Douglas Street "At the Roundabout"
SEE THE BEAUTIFUL NEW HILLMAN CONVERTIBLE NOW ON DISPLAY

1949 Pontiac Chieftan "6". Fully equipped $1,875
1946 Nash Ambassador Sedan, overdrive; excellent condition $1,395
1940 Chevrolet one-ton pickup $550
1935 Chevrolet Sedan $325

SHOWROOM OPEN 9-9
Day E 5424 Eves. E 4023

STANDOUT VALUE

1950 Chevrolet two-door sedan, light green, heater, very clean inside and out. A real buy at $1875
1940 Chevrolet special de luxe, five-passenger coupe. Just traded in. Buy it as is at $495

SPEEDWAY AUTO SALES
Next to Atlas Theatre
848 YATES STREET G 7421

47a TRUCKS AND TRAILERS FOR SALE

1938 INTERNATIONAL PANEL DELIVERY. Apply to Mr. Slade, New Method Laundry's garage.

12-FT. HOUSE TRAILER, COMPLETE with ice box and sink. E 1304.

HALF-TON PICK-UP TRUCK

See, ride and drive the New International ½-ton pickup complete in every detail.

650x16 6-Ply Tires with Spare.
Comfo Vision Cab.
Chrome Front Bumper.
De Luxe Oil Filter.
Heater and Defroster.
8' Pickup Body.

F.O.B. Victoria $2275
Phone for a Demonstration

FARWEST MOTORS LTD.
YATES at VANCOUVER G 6174

47b PARTS, TIRES AND ACCESSORIES

SPRINGS, GLASS AND BRAKE LININGS. Sandy's Auto Parts, 731 Cormorant. E 7521

WRECKED 1937 V8, 1934 V8, TRUCK, Pontiac, Chevrolet, 19, 20 tires. G 4327.

STOP! Your Tire Troubles

Replace yours now with new, low priced GOODYEAR MARATHONS $1.00 down and $1.00 a week puts one on your car.
"THE ISLAND'S LARGEST TIRE SHOP"

VICTORIA TIRE LTD.
GOVERNMENT AT HERALD E 9111

BURNING OIL? ? ?
We Now Have in Stock "Holts Piston Seal"

DICKINSON & DUNN
ARENA WAY BACK OF THE BAY

12-VOLT ACME FIBERGLAS BATTERIES, $23.00 Ex.
18 Months' Guarantee
FRANCIS BATTERIES & TIRES LTD.
1412 Quadra Street Phone E 7032

47e AUTO REPAIRS AND SERVICE

SPEEDOMETER AND WINDSHIELD WIPER repairs Chet Dowman 724 Johnson E 1411.

MOONEY'S AUTO BODY SHOP—E 4177. Complete collision repairs, painting, etc.

PERRY'S AUTO BODY. FREE ESTImates, 3001 Douglas. B 4324.

47d AUTO FINANCING AND INSURANCE

AUTOMOBILE FINANCING

Purchases of automobiles, household appliances and industrial equipment financed on monthly payment plan. Loans on late model cars.
Reasonable Rates Prompt Service
ISLAND FINANCES LIMITED
1112 Broad Street Phone Garden 6831

PURCHASE YOUR CAR AT 50% REDUCTION IN CARRYING CHARGES
4½% INTEREST ON UNPAID BALANCE
GILLESPIE, HART & CO. LTD.
111 FORT STREET GARDEN 1181

CAR INSURANCE COSTS ONLY $17 TO cover in B.C. to get a pink card.
J. W. BUCKLER INSURANCE AGENCIES
124 Pemberton Building Phone E 2144

UP-TO-THE-MINUTE AUTO INSURANCE
J. W. O'Reilly, 605 Courtney. E 0632, E 7750.

48 CARS AND TRUCKS WANTED

CASH FOR YOUR CAR—SEE MASTERS Motor Co., Ltd

WANTED—SMOOTH 600x16 TIRES FOR recapping. K-M Auto Sales B 5822.

49 BOATS AND MARINE FOR SALE AND WANTED

DESIGNED FOR THE SEA

Special 14 ft. clinker built outboard. Beam 5'6". Inside depth 26". Deck and seat backs. Performance with safety. Speeds to 30 M.P.M.

VOGLER'S SEACRAFT
E 0413 3041 Douglas Street

FOR SALE—$1,500
M.V. "Valiant," 25' converted steel lifeboat cruiser, Kermath "Jeep" powered. Sleeps three. Excellent condition. Presently in float house at Tod Inlet. Contact Superintendent, C.P.S., Jordan River, if interested.

BOAT LUMBER FOR SALE
Yellow Cedar—E. G. Red Cedar—Hardwoods—Extra long plywood panels—Boat Plans, etc.
BUILDERS SASH & DOOR LTD.
350 Garbally Road B 3171-3172

30-FOOT FAST CRUISER, DINGHY, fully equipment, sleeps four. May be seen at Fisherman's Wharf. $3,800. See Reg. Williams. Business phone G 1813. 791 Fort. Residence, 3075 Larkdowne Avenue.

16-FOOT SPEEDBOAT '42 MERCURY ENgine, recently overhauled. Ideal for surfboard riding. Only $595. G 9513.

FOR SALE—15 FT. 6 IN. SAILBOAT, Sunray type. Good shape, ready to put in water, $125. Phone E 5679.

FOR SALE—28-FOOT CABIN CRUISER has sink, stove, toilet and two double bunks. Colquitz 32-Y.

16-FT. CLINKER SPORTS FISHERMAN. B 5559.

12 FOOT PLYWOOD V-BOTTOM BOAT. 1028-A Quesnel Street.

MARINE POWER SUMMER SALE

1949 Johnson 2½-H.P. $125
1949 Evinrude 10-H.P. $130
1941 Evinrude 1-H.P. $60
1950 Johnson 2½-H.P. $135
1949 Johnson 2½-H.P. $110
1950 Johnson 10-H.P. $245
1952 Johnson 5-H.P. $210
1950 Johnson 5-H.P. $165

INBOARDS

Wisconsin 5-H.P. with one-way clutch, each $140
4-H.P. Wisconsin marine engine, as new $120
4-H.P. Wisconsin $150
5-H.P. Wisconsin $85
One—Gray marine, 16-h.p., Lite-four model, new special price, at cost, including instrument panel and tachometer cable, only $655
One—New Scripps marine engine with 2:1 reduction gear. At cost $950

SPECIAL—BOATS

Peterborough dory outboard boat. New at a special price $150
Peterborough outboard boats, 12', 18' for 2-h.p. to 25-h.p. outboards.
12' car top boats, 75 pounds $210
13' car top boats, 95 pounds $255

MISCELLANEOUS

Johnson "Iron Horse" D.C. generators. 300 watt, 12 volts. For summer cottages, etc. Each $125

Boat cushions, gas cans, outboard safety chains, outboard oil and gear grease, remote gear shift and throttle controls for 10-h.p. and 25-h.p. outboards. Outboard boat windshield brackets and chrome fittings.

We stock water skis, complete with adjustable foot harness and 90' tow ropes; also surf boards, complete with tow ropes and hand holds.

JOHNSON OUTBOARD MOTORS
BRIGGS-STATTON AND WISCONSIN
AIR-COOLED MOTORS
PARTS - SERVICE
SHAFTING - PROPELLERS AND EQUIPMENT

ANGUS MARINE
564 YATES STREET G 7431

SAVE 1/3 TO 1/2 WITH CHRIS-CRAFT KIT BOATS

10 models, 8 ft. pram to 31 ft. cruiser. Assemble yourself—It's easy
Top Quality Materials
Proven Design
Money Saving Hobby
See the 18-ft outboard cruiser on display at National Motors Ltd.

Gray—Evenrude—G.M. Engines
ORR & JAMES LTD.
1210 WHARF STREET G 3121

ROWBOATS!

A new eight-foot dinghy of sturdy construction and exceptionally light, for car top carrying, safe for children, ideal for fishing. Paint one yourself and save.

ONLY $47.50
(Limited quantity).

SHIP CHANDLERS
(McQUADE'S LTD.)
If It's On the Water We Have It!
1214 WHARF STREET E 1141

FOR QUICK SALE

Nineteen-Foot Outboard Cabin Cruiser. Ideal for two or three people. Only three months old. Actual cost with accessories, $3,500. Includes new Johnson 25-h.p. engine with duo-troll and additional heavy-duty prop, toilet, sink, 25-gal. fresh water tank, two 6' 2" bunks with Rubberfoam mattress, Perko alcohol stove, anchor, chain, etc. Price $3,000, or nearest offer for immediate cash sale.
Can be seen by appointment, E 0188

U-DRIVE MOTOR BOATS
BY THE HOUR, DAY OR WEEK
Phone B 7521
GORGE BOATHOUSE
355 GORGE ROAD WEST

FOSTER'S SHIPYARD
Build and repair vessels of all types. Machine work, welding, etc., marine ways.
419 Bay Street Phone E 0408

51a MORTGAGE LOANS

FUNDS ON HAND AND IMMEDIATELY AVAILABLE FOR MORTGAGE LOANS
Large and small amounts—low interest—quick decisions. Repayments to suit. Reasonable charges. Mortgages and agreements purchased.
Consult Our Mortgage Department
P. R. BROWN & SONS LTD.
Serving Victoria for Over 50 Years
1112 Broad Street Phone Garden 7171

SECOND MORTGAGE $1,450 FOR SALE, will take 20% reduction. Erling Olson, E 3242-1 Johnston and Co. Ltd.

51a MORTGAGE LOANS

APPLICATIONS FOR LARGE OR SMALL mortgages appreciated. N.H.A. loans available. We specialize in refinancing, also purchasing mortgages and agreements. Mr. Spencer or Mr. Kirkpatrick, Financial Survey Limited, 1324 Government Street, G 9305.

$30,000 CASH
For private mortgage, agreement. Quick action. The Hope Realty, Suite B, Campbell Building. B 6246, B 7643.

MONEY TO LOAN ON FIRST MORTgage, quick decisions, no delay. Let us help finance your new or old home.

Brown Bros. Agencies Ltd.
1125 BLANSHARD STREET

A. BERNARD & CO. LTD.
LARGE AND SMALL AMOUNTS FOR residential and business properties at low rates. Progressive N.H.A. building loans at prevailing rates.
629 FORT STREET Phone Garden 9335

51 PERSONAL LOANS

CAR LOANS WHILE YOU WAIT

At Niagara you can have up to $1,000 quickly, sometimes more. Only the owner needs to sign. You'll like dealing at Niagara where friendly loans up to $1,000 are life-insured for your family's protection at no extra cost to you.

NIAGARA
FINANCE COMPANY LIMITED
640 FORT STREET
24 WINCH BUILDING — PHONE G 9365

52 WANTED TO BORROW

WANTED—CLIENTS WITH LARGE OR small sums of money to invest in first mortgages at 6 per cent interest, good monthly payments. Inquiries appreciated. Mr. Smith or Mr. Spencer, G 9305. Financial Survey Limited, 1324 Government Street.

Private funds required for sound first-class mortgages at prevailing interest rates.

A. BERNARD & CO. LIMITED
629 Fort Street Phone G 9335

54 BUSINESS OPPORTUNITIES

APARTMENT SEEKERS—WE HAVE THEM

TRADES	TERMS	OFFERS
22 SUITES,	CHOICE LOCATION	$78,000
15 SUITES,	ULTRA MODERN	$99,500
15 SUITES,	NEW, JUBILEE	$78,500
14 SUITES,	TAKE MORTGAGE	$63,000
14 SUITES,	OLDER BUT GOOD	$46,000
10 SUITES,	GOOD REVENUE	$48,000
9 SUITES,	OLD-AGE PENSION	$80,000
8 SUITES,	TRADE FOR LARGER	$52,000
5 SUITES,	OAK BAY WAY	$38,000
4 SUITES,	TAKE A DUPLEX	$21,000
10 SUITES,	A REAL SNAP	$29,900

AUTO COURTS, RESORTS, BUSINESSES
MARIOTT REALTY
NO. 3, 715 FORT E 0423, E 5230
VICTORIA'S REVENUE HEADQUARTERS
P.S.—THREE GOOD SALESMEN WANTED —EXCELLENT OPPORTUNITY TO THE RIGHT MEN.

GOOD OPPORTUNITY TO BUY ELECTROplating equipment. Steel tanks, some lined; steam-heating plant for same; generators, etc. Very reasonably priced. Please write Box 2070, Victoria Press.

COMPLETE CUSTOM FARMING BUSIness for sale. A wonderful opportunity to establish yourself in a going concern. Contact us immediately. Box 2072, Victoria Press.

FOR SALE—FOUR-HOLE FISH AND CHIP cooker, chip cutter, batter mixer and potato peeler. B 4415.

GEORGE RANDALL LIMITED

CITY HOTEL
Twenty-Six Rooms

Coffee shop down, seats 50 with modern equipment included in the deal, does exceptionally good business. Rooms, 26 fully furnished, mostly on weekly rents. Turns big revenue, splendid future possibilities. Excellent location. Outstanding opportunity for couple with hotel or coffee shop experience. Investigate this. Fair down payment. Hotel, coffee shop, equipment, furniture, as a going concern. Price $25,000
Ask for Mr. Fiddick or Mr. Davis Eves., Albion 122Y or G 8614

APARTMENT BLOCK
Six Lovely Suites

Modern stucco, smart design, close in, always tenanted. Four four-room suites, one three-room, one two-room, self-contained, equipped with electric ranges and fridges, soft hall carpet, hot-water heat, luxurious fittings; four garages, high rentals. Offered for quick sale, owner has other investments. Moderate cash payment. Balance fair monthly quota. Priced at $38,500
Call Mr. Davis, Eves., G 8614

COFFEE SHOP—MAGAZINES
Money Maker for Two

One of the smartest in the city, coffee and short orders, easy to handle and making big money. 15 stools, four tables, always busy, best location, owner selling and leaving city. Price $3500
Call Mr. Davis, Eves., G 8614

3½ ACRES—CLOSE IN
Lovely Stucco Bungalow

City home in the country, only three miles from city centre. Charming living room, fireplace, through hall, French doors to modern cabinet kitchen, two bright bedrooms, Pembroke bathroom, all designed in pastel shades. Full basement, furnace, insulated. Drive-in garage. All land under cultivation. Choice soil, barn for four head of stock, chicken house, really wonderful buy. Some terms. Price only $10,700
Call Mr. Fiddick, Eves., Albion 122Y

SOOKE—$1000 DOWN
10 Acres Waterfront

Consists of two side-by-side waterfront properties, one property has four-room cottage and some furniture. $1,000 down. Price $3500
Call Mr. Fiddick, Eves., Albion 122Y

OFFICE—WAREHOUSE
Two-Car Storage

City, close in, John Street, new warehouse, plaster interior. Shake exterior. Has office, two-truck auto storage, walk-in refrigerator, suitable for cold storage. See this. Terms. Asking only $6950
Call Mr. Davis, Eves., G 8614

GEORGE RANDALL LTD.
C. Jaffray, Managing Director
1309 Douglas Street, Victoria, B.C., G 8109

WESTERN HOMES LTD.
611 YATES ST. B 2157

"BILLIARD PARLOR".

Situated in a good location in downtown Victoria, this is a money-maker and is being sold as a going concern. All equipment is brand new, including eight modernistic billiard tables, all cues, racks, balls, chrome and leather settees, show cases, cash register, stock, soft drink cooler, lighting fixtures. Catering to the better-class clientele, this business is expanding rapidly, and the asked price is approximately the value of the equipment only. Approximately $1,000 per month income and increasing daily. Long lease at reasonable rental. No phone information please.
Price, open to offers $25,000
Call Johnny James or Roy Smith, B 2157 eves. B 6515, G 3019

54 BUSINESS OPPORTUNITIES

TOWN & COUNTRY HOMES LIMITED
1923 QUADRA STREET
PHONE B 7276 — 24-HOUR SERVICE

Who would guarantee you a minimum of 10 per cent on your investment despite the suites. The contractor building this 19-suite modern apartment has sufficient confidence in this new apartment to be built near the centre of town. This is an N.H.A. apartment and there will be the majority interest available for investors. The full particulars can be obtained from B. Price.

12-SUITE APARTMENT BLOCK

All in good condition. Oil-O-Matic hot-water heat. Showing about 11 per cent. Have you a four or five-room bungalow, fairly new, valued between $15,000 and $20,000, as owner will take this as part exchange on this property. Full price $47,500
Contact Harold Ware, Eves., B 1461

GROCERY STORES

Business turnover per month, $5,000. No living quarters. Price $9000

Another one. Turnover $5,000. With living quarters. Price $8000

Others From $3,500 to $24,000
Contact W. Amos, Eves., G 6606
B 7276 Anytime

A $10,000 RESTAURANT AT HALF PRICE

This is indeed one of Victoria's finest restaurants, in a choice location in downtown Victoria. The equipment itself is worth the full price. The rent is very reasonable and the gross returns average $2,400 a month. We feel sorry for the owners who must sacrifice this thriving business, but if it's any consolation to them, we know it will be sold very soon. Full price $4950
Please Contact N. Ware or B. Price G 1412, or B 7276 Anytime

APARTMENT
15 Self-Contained Suites

A very attractive bargain apartment property of 15 suites, all with refrigeration and oil heat. Close to town in a good district, with every suite in excellent condition. Present net revenue over $6,000 a year. Open to the closest inspection. Has belonged to present owner for 15 years or more. If you are genuinely interested and can handle such a proposition, call in and ask to see Mr. Brewin. No phone information, please. PRICE $47,500

J. H. WHITTOME & CO. LTD.
1218 BROAD STREET PHONE B 4255

MUST BE SOLD

Excellent revenue building comprising FOUR APARTMENTS plus STORE with LIVING QUARTERS. Store vacant. Total revenue $225 monthly. Nets around 17 per cent on price asked which is $12,500
For Further Information Call Mr. J. M. Chesman, Eves., E 4833; Days, G 8124

PEMBERTON, HOLMES LTD.
G 8124 1002 Government St.

56 LISTINGS, CANCELED

2698 TOPP AVENUE, SOLD BY ROY Smith and Bob Allen of Western Homes Ltd., 611 Yates Street. We urgently need more Oak Bay listings. Phone B 2157, evenings G 3019, or Albion 284 H.

NOTICE TO AGENTS, 2584 ARBUTUS Road is off the market.

56a LISTINGS WANTED

WE WOULD APPRECIATE RECEIVING listings of houses for sale.
BURDON—FLEMING—THOMAS AGENCIES LTD.
204 Bank of Commerce Chambers
Government at Fort B 3232

NEW HOUSE ON SHELBY AND McRAE sold by B. Price and N. Ware of Town & Country Homes Ltd., 1923 Quadra Street. Phone B 7276. Gorge residents please phone.

3080 ALBANY SOLD BY R. NEY OF Town & Country Homes Ltd. 1923 Quadra Street. Phone B 7276 as we need your listings.

2303 FERNWOOD SOLD BY HAROLD Ware, N. Ware and B. Price of Town & Country Homes Ltd., 1923 Quadra Street. Please phone in your listings.

LISTINGS WANTED—LIST YOUR PROPerty with F. N. Cabeldu Ltd. for immediate attention. Phone E 7174.

1765 HAULTAIN SOLD BY R. NEY OF Town & Country Homes Ltd. 1923 Quadra Street. Phone B 7276.

3937 WINTON SOLD BY W. H. McMAHON of Town & Country Homes Ltd. 1923 Quadra Street. Phone B 7276. Thank You.

1109 FINLAYSON SOLD BY N. WARE and B. Price of Town & Country Homes Ltd., 1923 Quadra Street. Phone B 7276.

1727 DENMAN SOLD BY W. AMOS AND B. Price of Town & Country Homes Ltd., 1923 Quadra Street. Phone B 7276.

LISTINGS URGENTLY NEEDED. Boorman Investment Co. Ltd. E 7124.

WANTED
CLIENTS WAITING

We have cash clients waiting for five, six or seven-room homes: OAK BAY, FAIRFIELD, ESQUIMALT. Priced from $7,500 to $18,000. Prompt inspection. THIS IS A GENUINE REQUEST

Rithet Consolidated Ltd.
(Member Real Estate Board of Victoria)
706 FORT STREET PHONE B 4251

WANTED—URGENTLY
OAK BAY

Have genuine cash buyer for two and three-bedroom homes. Your listings appreciated. Call Mr. Lowman or Mr. Gould, evenings, G 5575, B 5537; days G 8124.

PEMBERTON, HOLMES LIMITED
1002 Government Street

57 HOUSES FOR SALE

OWNER TRANSFERRED, OFFERS FOR quick sale compact semi-bungalow with three bedrooms, basement, furnace, drive-in garage. Moderate taxes. Situated near Jubilee Hospital. May be bought with $1,900 down. $6,300.

Brentwood—Ill-health compels owner to sell modern four-room bungalow with large living room, two bedrooms, etc.; situated on one and one-quarter acres good land. An additional cottage on property, always rented. Additional acreage available. An ideal spot for an auto camp within sight of Saanich Inlet. A. S. Miller, 1309 Blanshard Street. E 0822.

NEW, FIVE-ROOMED BUNGALOW, MODern in every respect: extra large living room with Heatilator fireplace; dining room; cabinet kitchen, wired for stove; two large bedrooms; drive-in garage; full cement basement; large lot with eight mature fruit trees. Owner-built, fully insulated. Come and make an offer. Must be sold as I want to start another. Phone G 5406, ask for David.

MOST ATTRACTIVE FIVE-YEAR STUCCO bungalow, spotless condition inside and out. Nice garden. Full basement. Hot-air heating. Drive-in garage. Clear title. Really a beautiful home. Price $8,500. Please ask for Mr. Hall, Eves., phone Belmont 185 K. H. A. Humber Ltd., 1220 Broad Street. E 8113 - E 3252.

FAIRFIELD
Close to Beacon Hill Park and shopping district, six-room siding bungalow consisting of through hall, living room, dining room, kitchen, three bright bedrooms. Full basement, drive-in garage, hot-air heat, large, unfinished attic. Price $7,950. Terms. E 5605.

5631 PAT BAY HIGHWAY—OWNER LEAVing. Modern stucco home, living room, kitchen with dining space, one bedroom on main floor, bedroom upstairs, bathroom, room in basement. Central Heating. Keating 39 H.

OLDER-TYPE HOME IN ESQUIMALT—Five rooms with sunroom. On large corner lot. E 0490 or B 3028.

FIVE-ROOM HOME, N.H.A., 4½ PER cent mortgage. Through hall, hardwood floors, full basement. G 3474.

57 HOUSES FOR SALE

OFFERS—PLAINLY MARKED ON THE ENVELOPE "OFFER FOR DWELLING 112 ST. GILES STREET"

will be received up to noon, Wednesday, August 6, 1952, for the dwelling located upon Lot 13, Block 1, Section 9, Esquimalt District, Plan 1291, and being 112 St. Giles Street, Victoria. The dwelling is located "as is and where is" and it is a condition of sale that it be removed from the above mentioned site within 30 days from date of notification of acceptance of offer.

The dwelling will be open for inspection July 31 and August 1 and 2, from 3 p.m. to 5 p.m., and from 7 p.m. to 9 p.m. on each of the days.

Offers will be subject to 3 per cent S.S. and M.A. Tax and should be accompanied by a certified cheque made payable to the Minister of Finance, for 10 per cent of the bid. The highest or any offer will not necessarily be accepted.

PURCHASING COMMISSION,
PARLIAMENT BUILDINGS,
VICTORIA, B.C.

TRADE NEW MODERN BUNGALOW, Fraser Valley, 2½ acres, nicely treed. On local bus route, near highway. Daily mail. For acreage and cash. Box 2044, Victoria Press.

NEW BUNGALOW, OAK BAY, FIVE rooms, fully modern, oil heat (fuel tank full), electric hot-water tank. Complete in every detail. Clear title, $12,500. Owner, 957 Oliver Street, G 1618.

HIGH QUADRA, $6,950; BEAUTIFUL VIEW. Large living room, dining room, three bedrooms, cabinet kitchen and furnace. B 6538.

HIGH QUADRA — THREE-BEDROOM ranch-style bungalow, one year old, N.H.A., automatic oil heat. Exceptional value at $12,500. $5,000 will handle. Owner, B 2922.

THREE-BEDROOM, SHAKE BUNGALOW, full cement basement with playroom. Must sell. Low down payment, assume mortgage. No agents. Phone B 2261.

CONVENIENTLY - LOCATED, SIX - ROOM bungalow in Fairfield, close to sea, school and bus. Owner leaving city, must sell. B 1552.

FOR SALE—SIX-ROOM BUNGALOW; NO basement. Kings Road at Foul Bay Road; $6,600. G 4034.

OFFERS WANTED FOR THREE-BEDroom house. 3244 Eldon Place. Corner lot. Clear title. Phone owner, B 2500.

ATTRACTIVE SMALL BUNGALOW WITH one acre, near city. V.L.A. approved. Price $8,000. Phone Colquitz 214H.

WATERFRONT PROPERTY, FOUR-ROOM house at Parksville. Apply owner, Box 1607, Victoria Press.

W-E-S-T-E-R-N HOMES LTD.
611 YATES ST. B 2157

3-BEDROOM SEMI-BUNGALOW, FERNWOOD
$5950

Just five years old. Living room 15x13, three-piece bathroom, one bedroom on ground floor, large kitchen with lots of cupboards and utility room, oil kitchen range and heater included, two bedrooms and clothes closets upstairs. Mortgage of $3,500 at $39.01, including principal, interest and taxes. Full price $5950
Phone Cliff Green or Bob Allen, B 2157 Eves., G 4209, Albion 284H

OAK BAY
3 BEDROOMS

Beautifully-kept white stucco bungalow built on the through-hall plan. The living room is a nice size with oak floor and open fireplace with bookshelves on either side. Full-size dining room, three bedrooms, kitchen with tile sink, four-piece bathroom. Full basement with piped furnace and gas hot-water heater. Drive-in garage. Nicely landscaped lot with good garden. A good buy at $11,500
Howard Craig or Roy Smith, B 2157 Eves., E 8997, G 3019

$2000 DOWN $2000
FAIRFIELD

Four-bedroom family home or could be duplexed. Entrance hall to living room and dining room, large kitchen and pantry. Full basement with hot-air furnace. Four bedrooms up and three-piece bathroom. Attached garage. Good lot with fruit trees. Open to offers. Price $7350
Ed Olson, B 2157; Eves., G 4608

"3-BEDROOM BUNGALOW"
"HOT-WATER HEATED"
"CLOSE IN, LARGE LOT"

Built about eighteen years ago, nothing spared, sound construction—reception hall to large living room 18x14, open brick fireplace, large windows, oak floors, glass French doors to full guest-size dining room, built-in buffet, oak floors. Large kitchen wired for range, lots of cupboards, inlaid linos, three twin-size bedrooms and large clothes closets, long central hall, large linen closet, three-piece Pembroke bath. Full, high and dry basement, lined, laundry trays, hot-water furnace. Separate large garage. Lot 75x274. Pear, apple and cherry trees, small fruits. Price $9950
Cliff Green, B 2157, Eves., G 4209

OAKLANDS
CITY — HIGH LOCATION
OIL HEAT

Very nice stucco bungalow about 10 years old on a nicely landscaped lot with lawns and patio—easy to look after—comprises through entrance hall, spacious living room with oak floor and fireplace, dining room, two bedrooms, kitchen and Pembroke bathroom. Full basement with extra room, oil hot-air heat, drive-in garage. Terms, half cash. Price $10,500
Howard Craig, B 2157, eves., E 8997

CASH $1500 CASH
THREE-BEDROOM STUCCO BUNGALOW

Five-room four-year-old stucco bungalow with entrance porch to nice-size living room with open fireplace, modern kitchen, three-piece bathroom, three bedrooms and utility. Separate garage. On nice lot. Can be purchased for $1,500 cash; balance at $50 per month. Full price $6950
To View, Jack Brown B 2157; Eves., G 4976

THE ROYAL TRUST CO.

OAK BAY

Five-room shake bungalow. Close to school and transportation. Newly decorated inside. Three-room self-contained suite up. Living room, dining room, kitchen, two bedrooms, four-piece Pembroke bathroom on main floor. Hot-air heat. Separate garage. Price $10,950
Mr. Coles

OAK BAY

Near the Oak Bay beach, on a good avenue with bus service. A two-story family home of nine rooms and two bathrooms, the living room is approximately 23x16 with bay window, one bedroom and bathroom on the main floor, cabinet kitchen; upstairs there are five rooms and a bathroom. Hot-air heating. Garage. Reduced price $12,000
Mrs. Knowles

THE ROYAL TRUST COMPANY
1205 GOVERNMENT STREET E 4126

57 HOUSES FOR SALE

Ker & Stephenson Ltd.

$1500 CASH
Brand new four-room bungalow with no steps. Snug as a bug in a rug. Saanich taxes. Price $5150

FERNWOOD
Neat six-year-old bungalow, four rooms and utility. Heatilator fireplace. Oil range included. Attractive garden. Half cash required. $6300

$2500 CASH
Well built residence, duplex revenue. Bringing in revenue of $80 per month. Excellent conversion. Four-room suite for owner. Four-room suite rented. Oil heat. $7750

THREE BEDROOMS
Six rooms on one floor. Through hall plan. Hardwood floors. Full basement. Furnace, garage, ¼ acre. Fruit trees and small fruits. HIGH QUADRA. Splendid condition. Price $9000

GORDON HEAD
Brand new five-room bungalow situated on 1.65 acres, more land available. Full concrete basement, extra toilet, H.A. heat, convenient kitchen, colored bathroom fixtures. Broadloom carpets in living room. V.L.A. mortgage $5,400, or private mortgage available. Price $11,300

CENTRAL AVENUE
And St. Patrick Street. One of Oak Bay's most desirable locations, immediate to buses, shops, schools and beach. A real FAMILY home comprising five large rooms down, concealed stairway to two bedrooms up. Oak floors throughout. Full high basement, new furnace. Built 1940. Neatly landscaped lot, good gardens. Excellent value at $11,950

OAK BAY
Semi-bungalow located near beach on Oliver Street. Six large rooms, through hall, hardwood floors, full cement basement, hot-air heat. Lovely gardens. $8,000 mortgage may be assumed. Exclusive listing $13,000

A GEM
Glorious waterfront with beautiful views over sheltered waters. Approximately one acre with water front on two sides. Modern five-room bungalow. Knotty pine basement playroom. Automatic heat. A grand garden giving privacy and seclusion. Price $18,500

SUBURBAN BEAUTY
Gordon Head. Ranch-type bungalow situated on nearly four acres of finest view property. House comprises five large rooms and den. Rumpus room with fireplace. Many special features such as roll screens, expensive rubber tile floors, etc. Car port and separate garage. Full price $21,000

KER & STEPHENSON LIMITED
Member Real Estate Board
G 4127 DAY OR NIGHT G 4127
909 GOVERNMENT STREET

THE B.C. LAND & INVESTMENT AGENCY LTD.
(Our 89th Year in Real Estate)

SECLUSION
Oak Bay. A large five-room frame bungalow of very pleasing exterior and spacious rooms inside. About 1,500 square feet of floor space, plus unfinished attic. A home with atmosphere, situated in a lovely garden with many ornamental trees. Very secluded and sheltered. You'll look long before finding another place with this charm and seclusion. Price $10,500

DISTINCTIVE
Uplands border. This fine English Tudor type of residence is very pleasing to the eye; also the lovely landscaped garden (double lot). There are five very good-size rooms on ground floor; two large bedrooms and four-piece Pembroke bathroom. Concealed stairway to one more bedroom. Just redecorated. Looks like new. HOT-WATER OIL-O-MATIC HEAT. Designed for gracious living—with seclusion in the garden. New reduced price is only $17,900
Please Ask for Mr. C. R. V. Bagshawe

A HOME YOU WILL LIKE
A ten-year-old stucco bungalow, in Oak Bay, south of the Avenue. A good living room 12 x 18; full dining room 10 x 15; a good kitchen wired for electric range; two bedrooms and hall; modern bathroom. Full basement, hot air piped furnace. Separate garage. $4,500 would handle, balance $50 per month. Price $10,500

OWNER SAYS SELL
His three-bedroom stucco bungalow in High Quadra. Through hall, large living room with fireplace. Full size dining room, modern kitchen. Full basement with hot-air piped furnace. Extra room in basement, a dandy vegetable garden, fruit and many flowers. Price has been reduced from $11,000. Owner leaving for East. New Price $9000
Please ask for Mr. Heine.

HIGH FAIRFIELD
This home is one of the finest on the market today. Five lovely rooms plus den with fireplace, and sunroom, full basement with finished bedroom, OIL-O-MATIC HOT WATER HEATING, electric domestic supply. Not new; but with far more character than anything being built today. See this at $14,000

APARTMENT BLOCK
An excellent house comprising eight suites with a gross of $479 per month. This rental includes heat, light, water, refrigeration, and still returns 9% on the investment. Automatic coal stoker, hot-water heating with caretaker tending. Very attractive, high location within easy walking distance. Price $35,000
Please ask for Mr. W. O. Cameron.

THE B.C. LAND & INVESTMENT AGENCY LTD.
922 GOVERNMENT STREET — G 4115
Member Real Estate Board of Victoria

STEWART CLARK & CO.
CALL G 1011 - G 0137

$9950—IN OAK BAY
1,100 square feet of brand new automatic coal-heated, no-step home of the finest construction. Offered at this price once only. Four and a half rooms all well proportioned and of the highest quality in keeping with the other brand new homes in this area. This price represents a large reduction for a quick sale and can be handled with about half cash at the above price.

MAYFAIR DRIVE
In a sheltered, secluded location. Attractive and compact five-room stucco bungalow with hot-water heating; about half acre in natural state; private driveway. Low taxes. Must sell. Asking $8400

Real Estate — Mortgages — Insurance
314 Pemberton Building
Evenings: Mr. Custance, E 7930
Roy Green, G 2735

57 HOUSES FOR SALE

RITHET—B4251
OUR 81ST YEAR

JUBILEE DISTRICT
$1900 DOWN
THREE BEDROOMS—GOOD TERMS

THIS IS A GENUINE BARGAIN. $1,900 CASH, BALANCE $60 MONTH, INCLUDING TAXES. A very well-built family home of six rooms, consisting of an entrance and through hall, nice living room, dining room, cabinet kitchen, with gas laid on. Open stairway up to three bedrooms and bathroom. Full basement. Hot-air heat to all rooms. Drive-in garage. Nice neat garden. This home is in fine condition both inside and out. Immediate possession.
The full price $6300
Evenings Mr. Heppell, B 1878

RICHMOND ROAD
LIBERAL TERMS
AUTOMATIC OIL HEAT

A delightful stucco home with Duroid roof and only today listed for sale. Through hall plan, cosy LIVING ROOM WITH FIREPLACE, two twin-size bedrooms and large ELECTRIC CABINET KITCHEN with tile sink. Drive-in garage and UTILITY ROOM. Automatic oil heating. FULLY INSULATED. Good garden. Bus passes door and close to schools. VERY LIBERAL TERMS. A grand bungalow and priced at only $8500
AN EXCLUSIVE LISTING
Mr. Kitto, eves., E 1880

FLASH
THREE SUITES — FAIRFIELD
EXCLUSIVE LISTING

Owner leaving city has instructed us to sell this property immediately. Situated on Linden Avenue, this home consists of self-contained four-room suite on ground floor and two small suites up. Gross revenue $112 per month. Full basement with drive-in garage, good furnace. Terms can be arranged.
Asking price for quick sale $9800
Call Mr. Speed, E 8595

AMID THE OAKS
OWNER MUST SELL

This fine stucco bungalow must be sold at a SACRIFICE to the owner. Excellent construction. ONLY ONE YEAR OLD. Situated in a picturesque setting on a PARKLIKE lot. This house consists of an attractive living room with fireplace and picture windows, two twin-size bedrooms and expensive four-piece Pembroke bathroom, large electric cabinet kitchen, custom finished and dining space. GOLDEN OAK FLOORS THROUGHOUT. Copper pipe. INSULATED, OIL-O-MATIC AIR-CONDITIONED HEATING in basement. Separate matching garage. THIS HOUSE COST OVER $12,500 and is sacrificed for quick sale at $10,950
Mr. Kitto, Eves., E 1880

OAK BAY
FIVE BEDROOMS
OIL-O-MATIC HEATING

Situated half a block from Beach Drive and among other nice homes, this compact semi-bungalow offers ideal accommodation for the growing family. Through hall to nice living room with fireplace, guest-size dining room, lovely kitchen with dining space, three bedrooms and bathroom on ground floor. Concealed stairway to two bedrooms and sewing room up. Full basement. Oil-O-Matic heating. Separate garage. Liberal terms. Owner would consider exchange of smaller house in Oak Bay.
The low price is $12,600
Evenings, Mr. Speed, E 8595

Uplands Waterfront
FOUR BEDROOMS AND DEN MAGNIFICENT VIEW

Situated in a most delightful and secluded garden, this exceptionally well-built and attractive home was designed to take full advantage of the magnificent view from practically every room in the house. Pleasing entrance hall, lovely living room, generous dining room, den with fireplace, master bedroom and bathroom, modern cabinet kitchen, utility room on ground floor. Open stairway to three spacious bedrooms and bathroom upstairs. Basement, recreation room, hot-water Oil-O-Matic heating. The entire property, house and garden, are in excellent condition and good taste. Here is an opportunity to own one of the really desirable places in this splendid district and at a most reasonable price.
Act quickly. Price $26,500
Mr. Speed, Eves., E 8595

Rithet Consolidated, Ltd
(Member Real Estate Board of Victoria)
706 FORT STREET PHONE B 4251

HICKS REALTY LIMITED
1710 DOUGLAS ST. B 5104
Opposite Hudson's Bay Store

OPEN FOR INSPECTION
Corner Albert Head and Metchosin Road
SUNDAY, JULY 27
2 P.M. to 5 P.M.

Six-room bungalow with full high basement and piped furnace. Redecorated and in good condition. Almost five acres of garden, orchard and timber land with ever-running springs for irrigation purposes. Excellent for truck garden or bulbs. Good terms.
Price $8500
Mr. Ludlow and Mrs. Burbidge in attendance. Phone B 5104

FISH AND CHIPS WITH COFFEE SHOP

(299B)—This is a thriving business well located, making owner around $400 per month and getting better all the time. There is also a nice ice cream and confectionery business too, also a Wurlitzer which helps pay the rent of $75. Includes four rooms living quarters for owner. Immediate possession. Stock included in price.
For quick sale $6850
Mr. Hicks, B 5104, day or night

N.H.A.—OAK BAY

(728D)—This lovely bungalow has three bedrooms, two large and one small. Large "L" shape living room, attractive fireplace. Cabinet electric kitchen with cosy nook. Laundry trays in utility room. Sun deck. Four-piece Pembroke bath. Through hall, and oak floors throughout. Full high basement with drive-in garage and oil heat. $7,400 N.H.A. mortgage available if required.
Price $12,900
Mr. Drew, B 5104, day or night.

THREE BEDROOMS MODERN, HIGH QUADRA

(788D)—This six-room stucco ranch type has a convenient central hall plan with large living room, view windows, lovely mountain view. Electric cabinet kitchen with bar. Wired for range, and new Thor washer included. Three lovely bedrooms, sliding closet doors. Wall-to-wall carpets. Part basement with Oil-O-Matic hot-water heat. Attached garage, winding cement driveway. Beautiful grounds. N.H.A. mortgage of $7,200 at 4½% per cent at $60 per month, includes taxes. A real buy at only $13,400
Mr. Ludlow, B 5104, day or night

A. BERNARD & CO. LTD
G 9335

UPLANDS SLOPE THREE BEDROOMS HOT-WATER HEAT

You, as a discriminating buyer, will find it most difficult to better this lovely home for price, location construction and graciousness. Lovely through hall plan leading to living room 22x16, guest-size dining room, full electric cabinet kitchen and two twin-size bedrooms. Concealed stairway leads to lovely third bedroom. Full high cement basement with hot-water Oil-O-Matic heating system, and drive-in garage. The grounds, decorating and conveniences will gladen the heart of any housewife. Don't delay in making an appointment to view this lovely home listed at the unbelievable low price of only $17,500
Contact Mr. R. Green

A. BERNARD & CO. LTD
629 FORT ST. Phone G 9335

57 HOUSES FOR SALE

TOWN & COUNTRY HOMES LIMITED
1923 QUADRA STREET
PHONE B 7276 — 24-HOUR SERVICE

$1500 DOWN AND YOUR OWN LOT OIL-O-MATIC— FIVE-ROOM RANCH TYPE

Here is one of the best designed two-bedroom homes being built by our own contractor. One of these is nearly finished. He can start on yours immediately and it will be finished in two to three months. Large living room, 18½x13'; Roman tile fireplace, picture window, dining room, cabinet kitchen, utility room, tool room, Pembroke bathroom, Oil-O-Matic heat, hardwood floors throughout. The blueprint of the house is in our window display.
The full price is only $7000
Please contact N. Ware, G 1412 or B. Price, B 7276

FOR INVESTMENT OR FREE LIVING IT'S INCOMPARABLE
$1500 DOWN

Two complete suites, self-contained. Fairfield. Top rents for $65. You should get the same for the lower suite. Taxes $81. Why pay rent? Let the renter buy this for you—or rent both and have a pension plan for only $1,500 down. Full price $7950
Contact N. Ware, G 1412, or B. Price, B 7276

BUNGALOW
$9000 VALUE FOR $7850

Four-year-old, five-room bungalow just been reduced for quick sale. Living room, large dining room, two good-sized bedrooms, bright modern kitchen, full basement. Drive-in garage, fully insulated. Taxes only $80.
Full price $7850
Contact Harold Ware, B 1461, evenings

NEW—THREE BEDROOMS ON ONE FLOOR 1,300 SQUARE FEET

It must be sold immediately, so some very fortunate person is going to get a beautiful new six-room bungalow for a little over $7.00 a square foot. This has a large living room and dining room, kitchen with dinette three good-sized bedrooms all on one floor, through hall, full basement, hot-air piped heat, drive-in garage. This home is $2,500 underpriced. Please see this immediately. Buy it with good terms for only $9950
Please contact N. Ware, G 1412, or B. Price, B 7276

SUPERIOR DUPLEX ON THE SEA

Owner's suite has large living room, dining room, cabinet kitchen, laundry room, master bedroom down and four-piece bathroom, two bedrooms up and another bathroom. Drive-in garage. Oil-O-Matic furnace. Second suite has living room, dining room, kitchen, one bedroom, drive-in garage and Oil-O-Matic furnace. This is a superior property, fully insulated and the best of materials. Must be sold as the estate has to be liquidated.
Phone R. O. Ney, G 5406 or B 7276

OAK BAY
$6700 — $6700

Six-room semi-bungalow, all in spotless condition. Has full basement, hot-air piped furnace, drive-in garage. Lot 75x120. Beautifully kept in fruit trees, lawns and garden. Taxes only $47. This home is in excellent location. Near Lansdowne slope. Full price is only $6700
Call M. Morey, B 7276, or B 4339

GEORGE RANDALL LIMITED

VICTORIA WEST
$2500 Down

A family home of six rooms in excellent condition throughout. There is a nice kitchen, fully equipped, large living room and a family-sized dining room. Three bedrooms. There are four rooms in the basement which could be rented as a suite. Hot-air heating piped to all rooms. There is a two-car garage. The garden and lawns are very nice. The property is priced right.
Price, with good terms $7875
Call Mr. Grieve, evenings, E 2886

MOUNT TOLMIE DISTRICT
$2500 Down

Here is a four-room bungalow that will cut your living cost to the bone. It is nice too. Two bedrooms, living room, cabinet kitchen with dining space. Attached garage. Good lot, seven years old. Price $5800
Call Mr. Grieve, evenings, E 2886

$1800 Down
ESQUIMALT

Ideal family home, five rooms, two bedrooms with extra bedroom in basement. Large living and dining room. Pantry kitchen, full basement, hot-air piped furnace. Two lots. Full price, with $1,800 down $6300
Call Mr. Twamley, office, G 8109

FAIRFIELD
$2000 Down

Home and revenue. This is an older-type home in good condition, having four bedrooms and bath up. Living room, bedroom, cabinet kitchen down. Full basement, hot-air heat, garage, nice landscaped lot.
Full price $7950
Call Mr. Twamley, office, G 8109

DUPLEX
$1500 Down

This is an outstanding investment, shows $1,260 yearly revenue. There are two self-contained suites, living room, bedroom, kitchen and bath down. Same up. Double garage. Stucco exterior. Possession of one suite.
Full price $8450
Call Mr. Twamley, office, G 8109

GEORGE RANDALL LIMITED
C. Jaffray, Managing Director
1309 Douglas Street
Victoria, B.C.
G 8109

THREE OF OUR SPECIALS

CITY—Veterans' Hospital area. Three bedrooms, semi-bungalow, $1,900 cash. Full price $6400

SAANICH—Three-room cottage on secluded lot with good garden. Price $3750

ESQUIMALT—Only nine years old, attractive stucco bungalow, small but neat. Full basement, furnace. Nicely landscaped. Suit couple $5950

For above advertisements please ask for Mr. Bacon, evenings, G 4751

ESQUIMALT—EXCLUSIVE

A charming four-room bungalow on a nice lot. Tillicum Road near Golf Club. Full basement, drive-in garage, lovely sun patio. Garden. Owner leaving the country. Excellent terms.
Price $9500
Please ask for Mr. Edwards, Eves. phone Sidney 68-H

H A HUMBER LTD
1220 BROAD STREET. E 8113, E 3252

BRAND NEW

THREE BEDROOMS, AUTOMATIC HEAT, SIX ROOMS PLUS STORAGE AND UTILITY ROOM, ELECTRIC HOT WATER, WIRED FOR RANGE, 1,300 SQUARE FEET OF SPACIOUS LIVING WITH PATIO, CAR PORT AND PLANTING BOXES. $2,500 DOWN.
FULL PRICE $11,200
Geo. C. Mahoney
3200 Richmond Ave. Phone G 8250

57 HOUSES FOR SALE

BOORMAN'S

CEDAR HILL CROSS ROAD SHELBOURNE AREA
$2000 Down

Five-room shake bungalow, only four years old, features through hall, attractive living room, dining room, cabinet kitchen wired for range, two good bedrooms, four-piece bathroom. Full concrete basement with all steel piped furnace, laundry tubs and drive-in garage. Taxes $86.50. Lot 50x100 in lawns, extra lot in vegetables can be bought very reasonably. It will be a pleasure to show you this excellent buy.
Price $7850
Stan Cornish, Eves., G 7643

SIDE-BY-SIDE DUPLEX

Centrally located. Six nice rooms for owner, three rented for $65 monthly. Fully modern with hot-water heating. Splendid value at $9850
Mr. MacDonald, Eves., B 1542

EXCLUSIVE LISTING
English-Style Bungalow Surrounded by Picture-Book Garden

We are pleased to offer for the first time this beautiful 5-room bungalow, close to Portage Inlet, near Admirals Road. It is situated in a lovely high residential area. Large living room with attractive fireplace and beautiful full mantel mirror, guest size dining room, two good size bedrooms with full-length closet mirrors, 4-piece Pembroke bathroom, bright cabinet kitchen with tile sink, hardwood floors in main rooms, wall-to-wall carpets in hallway. Full cement basement with hot air piped furnace, drive-in garage. Fully insulated. This house is in immaculate condition throughout. Lots of beautiful ornamental shrubbery and flowers.
A real buy $10,500
R. Harris, Eves E 1202

FOUL BAY ROAD EXCLUSIVE NEAR SEA

Most attractive five-room stucco bungalow. Oil-O-Matic hot-air heat. Duroid roof, oak floors. Living room 18x22, guest-size dining room, two bedrooms, four-piece bathroom and electric cabinet kitchen. Interior newly decorated. Garage in basement. Well-kept gardens surround this ideal home. Shown by appointment only. Offers considered.
Price $14,200
C. J. Harrington, Eves., E 5846

OAK BAY DUPLEX SEA VIEW
Showing 10% on Investment

Two minutes from BEACH and TRANSPORTATION, BUILT 1952, one side rented for $125 per month, the other side for purchaser. Consisting of living room 19x13.6. VIEW WINDOW, OPEN FIREPLACE. Dining room 16x11, cabinet kitchen 12x13. Two large bedrooms 14x10.6, 12.6x12.6, HARDWOOD FLOORING THROUGHOUT. Very attractive, bright four-piece bathroom. Full cement basement ABOVE GROUND with garage. Laundry tubs, air-conditioned Oil-O-Matic heating (space for extra room). $13,000 cash will handle.
Price $26,000
Mr. Hepburn, eves. E 7039

Boorman Investment Co. Limited
616 VIEW STREET E 7124
Member Real Estate Board of Victoria

P. R. BROWN & SONS LIMITED
Real Estate and Insurance Agents
Member Real Estate Board of Victoria
1112 BROAD STREET G 7171
(EST. 1900)

OAK BAY—EXCLUSIVE 5 ROOMS—4 YEARS OLD
TAXES $82—$5,400 CASH

Handles this attractive and well constructed heavy stucco bungalow, better than new. Garden landscaped, back fully fenced. INSULATED and Duroid roof, full high ceiling, daylight basement with furnace piped, electric water tank, laundry trays, copper pipe, roughed in for extra toilet, drive-in garage. A through hall plan, 18' living room has attractive fireplace and oak floors, cabinet kitchen wired for range and fitted for utility burner, inlaid lino, etc., enclosed stairway to basement. Dining area separated from kitchen with bar, two nice bedrooms 12x12 and Pembroke bath. Present family have outgrown their home, situated in a nice residential area, handy to bus, park and schools. Balance at $50 per month. You will appreciate the value here
Priced to sell quickly at $9950
Further information regarding the above call Mr. Rogers or Mr. Belcher at G 7171
Eves., G 5858 or G 3594

UPLANDS UNOBSTRUCTED MARINE VIEW
Architect, Karl B. Spurgin

Considered to be one of Victoria's nicer homes, with an unobstructed view of Mount Baker and the Straits, fronting on Upper Terrace on very beautiful and fully landscaped lot 132x360. Greenhouse and copper sprinkling system in lawns. Oil-O-Matic hot-water heating. Lovely entrance hall with powder rooms, den, tiled kitchen wired for electric range, maid's bedroom off kitchen with hot and cold water, beautiful dining and spacious living room. Upstairs has master bedroom and bathroom. Three other bedrooms with bathroom. Basement has laundry room, furnace room, toilet and shower and very fine large rumpus room. House is well-appointed throughout, with oceans of closet and cupboard space, with a beautiful view from all windows, unobstructed. Plans and price on application. No telephone information.
For full details contact A. M. Miller or Frank Burton, Jr., at G 7171, evening, G 9214 or E 1291

SEA VIEW HEIGHTS

The magical combination of good taste and wealth is reflected in this ultra modern ranch-type home, comprising large living room, 16x28, with dining space; electric cabinet kitchen, electric range and refrigerator; three large bedrooms with beautiful built-in fixtures; two bathrooms, glassed in patio with barbecue, Oil-O-Matic heating, situated on 1½ acres landscaped grounds, beautifully treed, double garage. Price $19,500
Please contact Watson Clark or Mr. Hunkin
Phone G 7171

THE HOPE REALTY LTD.

NOTICE

Do you want an unusual four-room home? Not the ordinary four-room stucco box! Something artistic with semi-seclusion, yet only two minutes to High Quadra-Lake Hill Speedway. This is only 18 months old, insulated, heated by oil. Attached garage, so built, another room can be added over same. Living room with picture window and fireplace extends across the house. Nice gorunds.

$1,900 CASH HANDLES
$1,900 CASH HANDLES

Here is a smart little home. Two friends could handle, or a young married couple could find romance and happiness here!! The balance is only $70 monthly including interest. See the lot of this with $6,850. Clear title. Owner is transferred and will include

FREE - FREE - FREE

One Electric Range, one Refrigerator, one valuable living room rug. Beautiful new draw drapes in living room and drapes on balcony—bedroom. Tell me where you can get a cheaper and better start for less, and I'll soon sell it!! This is an exclusive. Would make a fine home for writer. Courtesy to agents.
Apply Vance Hope, evenings Albion 247X or E 7356

HOPE REALTY LTD.
B 6246 Suite B, Campbell Bldg. B 7643

57 HOUSES FOR SALE

PEMBERTON, HOLMES LIMITED
SINCE 1887

SEMI-WATERFRONT ON A SUNNY SOUTHERN SLOPE

A cute little cedar siding bungalow about eight years old. Living room approximately 13x23 feet. Two bedrooms, bright kitchen with nook, three-piece bathroom, glassed-in sunporch, attached garage, good Duroid roof. An ideal spot for a retired couple as the bus passes the door. Full price of this delightful little home is only $5750
Please ask for Mr. Woodley, days G 8124, Evenings G 3916

EXCLUSIVE LISTING FIVE-ROOM BUNGALOW VERY NICE AREA OIL HEAT

This five-roomed home is set in a lovely garden of lawns, pools and flowers. Large living room with fireplace, full dining room (or third bedroom), electric kitchen and domestic hot water. Full basement with drive-in garage. AUTOMATIC OIL FURNACE and laundry trays. Basement is lined, house insulated. All in spotless condition, not a penny to spend on repairs of any kind.
FULL PRICE $8950
For appointment to view call Mr. R. V. Caselton, eves., E 8464; days, G 8124

OAK BAY

We have a very fine selection of four, five and six-room bungalows; semi-bungalows and older two-story family homes, situated north and south of the Avenue; new Willows subdivision, Lansdowne Slope Uplands and Ten-Mile Point. Some may be financed in our own mortgage department. All financing done in strictest confidence. It is impossible for us to advertise each individual home, but if you are looking for a home in Oak Bay please drop us a line or phone and our salesman, Mr. Lowman, who specializes in Oak Bay property, will be glad to assist you.
Call Mr. Lowman, evenings, B 5537
Days, G 8124

G 8124

DICKIE & CO. REALTY
833 FORT ST. PHONE B 4312

SPIC AND SPAN
DUPLEX PLUS EXTRAS

EXTRA large, EXTRA ATTRACTIVE OWNER'S SUITE (earning $65), actually five large rooms PLUS EXTRA REVENUE—$55 from FULLY FURNISHED upper suite and $25 from another FULLY FURNISHED single room on the ground floor, plus EXTRA LOT. CONSIDERABLE BRAND NEW EQUIPMENT such as $180 John Inglis automatic gas hot-water heater. NEW DECORATION. NOTE THE FOLLOWING RECENT INSTALLATIONS: Recent copper plumbing, piped furnace, modern cabinet kitchens, modern gas range, etc. AS IS THIS PROPERTY earns $147 gross per month. Owner occupied (five rooms plus garage), it earns $80. CLOSE TO SCHOOL. MUST BE SOLD. Price with terms $8100
See Wes Dickie, Nights, E 3640

WEARY WALKER

Do you dream of a lovely little bungalow with small grounds Close IN?
This has an entrance hall—L-shaped living room, dining room with burnt brick fireplace—lovely modern cabinet kitchen (oil range can be purchased), centre hall to two large bedrooms and three-piece bath. The basement is high and dry with furnace—drive-in garage. Nice district and the taxes only $68. The owner's in haste to go east have quoted the very low cash price of $5250
Appointment only call Mrs. Z. Foster, B 4312; Evenings, Alb. 200-X.

BEACH DRIVE
NOW REDUCED $2,000
OIL-O-MATIC HOT-WATER HEAT

Lovely six-room semi-bungalow, only five years old. Large living room with fireplace, dining room, modern cabinet electric kitchen, all with SEA VIEWS. One bedroom with two-piece bath down and two bedrooms with Pembroke bath up. Full cement basement. This home lived in by adults only and is immaculate. 5% mortgage of $5,000 can be assumed or paid off.
Full price $13,950
Days, B 4312 Mr. Mann Night, E 9400
Bonded Agents and Members of Victoria Real Estate Board.

J. H. WHITTOME & CO. LTD.
1218 BROAD STREET B 4255

OAK BAY SPECIALS

1. Ranch-style bungalow on Lansdowne slope with commanding views. Three bedrooms or two and a den. Full basement, rumpus room and oil heating $18,900
2. Four-bedroom semi-bungalow only four years old. Full basement with hot-air furnace $10,500
3. New ranch-style bungalow with Oil-O-Matic hot-air heating. Insulated. No steps $9950
4. SEA VIEWS. Older-type bungalow on two lots, with basement and hot-water heating. Secluded $8950

For more information on the above phone Mr. Hope, B 4255; Evenings, E 6924.

GORDON HEAD

Very desirable residence with character and charm, and having commanding views of sea and mountains. Landscaped grounds and family orchard. Large living room, dining room, cabinet kitchen, master bedroom and bathroom on ground floor. Three bedrooms and bathroom up. Automatic heating. Separate garage. Price $21,000
Ask for Mr. Hope, B 4255, Eves., E 6924.

JUST PERFECT

You'll agree it is when you look through this gleaming white siding bungalow with its through hall and living room with ¾-inch oak floors, spotless cabinet kitchen and breakfast nook, adjacent laundry room with tubs, three-piece Pembroke bathroom, and two fair sized bedrooms. Full high cement basement with HOT-WATER HEATING furnace and drive-in garage. A very neat and well-kept garden completes a pleasing picture. Close in. A truly outstanding buy.
PRICE ONLY $8400
Ask for Mr. Brewin, B 4255; Eves., B 6091.

MOUNT TOLMIE AREA

Five-room stucco bungalow under construction by conscientious contractor. Full basement with drive-in garage. Well-built and good floor plan. See it in the making. $3,000 down will handle. Priced low for early sale.
Price $8950

UPPER COOK STREET

Four-room shingle bungalow, plus good room in basement. HOT-WATER HEATING. Two lots. Vegetable garden and fruit trees. Clean throughout. Terms as low as $1,500 down and $50 a month. A GOOD buy at $5750

ALTON & FLEMING
1006 BLANSHARD ST PHONE G 5112
Mr. Fleming, E 4762

OAKLANDS

Six-room stucco bungalow, living room with fireplace, dining room, kitchen and three bedrooms. Basement, hot-air furnace. Price $6200

BURNSIDE WAY

Five-room stucco bungalow, hot-air heating. Pembroke bathroom; drive-in garage. (Terms: $2,700 down).
Price $6900
Evenings, Call Mr. Clark, E 8097

H. G. DALBY & CO. LTD.
634 VIEW STREET E 6241

57 HOUSES FOR SALE

OAK BAY BORDER

In the Quamichan district, a four-year-old stucco bungalow. Comprises living room with fireplace (Heatilator), kitchen with separate dinette, three bedrooms, modern bathroom, part basement with furnace, garage, outside workshed. Price asked $7500
With terms.
Call R. Cox, Res., E 3814.

SWINERTON & CO. LTD.
620 Broughton Street E 7181
Established 1889

QUEENSWOOD DISTRICT

We have just had listed with us a beautiful waterfront property in this district, which has a modern house in good condition, and also small cottage, and developed grounds. For further information as to price and particulars apply at office, and arrangements can also be made for inspection if genuinely interested.

LEACH & SPARKS
1119 Blanshard Street E 4117

F. N. CABELDU, LTD.
1212 BROAD STREET E 7174

CLOSE TO DUNCAN

Charming family home with many unusual features. Modern cabinet kitchen, utility room, four large bedrooms, two bathrooms, oil heat. Small acreage. An excellent buy at $12,600
Mrs. Kelly, E 7174

$6500

By owner. One year old. Three bedrooms, kitchen, dining-living room, four-piece Pembroke bathroom, electric hot water, wired for range, fully insulated. In a new district within two and one-half-mile circle. By appointment.

B 5966

BEAUTIFUL BRENTWOOD

Right on sea front. Five-roomed older-type house. Good sized garden. Nice location. Only $5250
See Jim Taylor, G 9813, Eves., G 9902

E. H. KNOTT & CO.
1304 Government Street

58 WANTED TO BUY HOUSES

IT STANDS TO REASON
You Will Sell Your Home
Faster by listing it with the firm that is on its toes—Town & Country Homes Ltd., Vancouver Island's largest real estate selling organization. Phone B 7276 anytime.

WILL PAY $6,500 CASH FOR A FOUR-room house with basement on two acres of land within the four or five-mile circle. Apply, giving particulars, to Box 2078, Victoria Press. Agents need not apply.

URGENT
A three or four-room bungalow urgently required in Fairfield, Gonzales or Oak Bay districts for cash. Please contact my agent, Bob Allen, Western Homes Ltd., B 2157; evenings, Albion 284 H.

HAVE $500-$700 PAYMENT ON OLDER-type house with three bedrooms, preferably James Bay or close in. Full price not to exceed $4,000. Apply 1227 Pandora Avenue.

YOUR HOME WILL BE SOLD SOONER when you list it with Town and Country Homes Limited. Victoria's most active real estate firm. Phone B 7276, anytime.

"WANTED TO BUY"—FLOAT-HOUSE, IN good condition, wired, plumbing if possible. State price. Box 553, Duncan, V.I., B.C.

LET ME HANDLE THE SALE OF YOUR home. No fuss or bother. Alex Fleming G 5112, residence E 4762.

FROM OWNER, SIX-SEVEN-ROOM HOUSE in any good district, $2,500-$3,000 down. Box 1967, Victoria Press.

GORDON HEAD—THREE AND A HALF acres or less good land, lovely view, fruit trees and small fruit. 2172 Tyndall.

59 PROPERTY FOR SALE

CHOICE BUILDING LOTS, MOUNT VIEW Subdivision, $400 - $600. Apply 3892 Carey Road or phone G 2553 (day), or G 3550 (night).

SEA VIEW HOMESITES CORDOVA BAY

near churches, school and stores in the heart of this rapidly growing seaside locality, being just seven miles from Victoria post office. City light, water and good bus service. All lots are 100 feet or more wide, at prices ranging from $500 to $2,000, on easy terms if desired.

Furthermore we will arrange plans, financing on easy terms, and construction if required. Ask for Mr. Brewin, B 4255; evenings, B 6091.

J. H. WHITTOME & CO. LTD.
1218 BROAD STREET PHONE B 4255

60 PROPERTY WANTED

WE URGENTLY NEED FOUR LOTS FOR Town & Country Homes dwellings to be built immediately. Contact Norman Ware or B. Price, B 7276 anytime.

WANTED TO BUY—LOT IN ESQUIMALT. Colquitz 260M.

61 ACREAGE FOR SALE

6.9 ACRES NEAR SIDNEY, $5,000

29 acres, Langford, $12,000.

We also have many other good listings at fair prices. Phone W. Amos, G 6606, evenings or B 7276 anytime.

EIGHT ACRES, GORDON HEAD: $7,000, $2,500 cash, balance arranged. Albion 271R.

64 FARMS FOR SALE

TOWN & COUNTRY HOMES LIMITED
1923 QUADRA STREET
PHONE B 7276 — 24-HOUR SERVICE

100-ACRE FARM

Forty acres cleared. Home, barn, some equipment. Owner leaving Island. This is a snap.
Full price $5000
Contact R. O. Ney, B 7276, anytime, or G 5406, evenings

NOTICE TO DRILLING CONTRACTORS

TENDERS for Sub-Surface Investigation on Harrison River in the Province of British Columbia.

Sealed Tenders, addressed to:
The Executive Assistant,
Dominion-Provincial Board,
Fraser River Basin,
Room 302 Belmont Building,
Victoria, B.C.

and marked—"TENDERS ON SUB-SURFACE INVESTIGATION ON HARRISON RIVER, BRITISH COLUMBIA," will be received until noon (Pacific Standard Time) on the 7th day of August, 1952, for exploratory foundation investigation on the Harrison River by means of drilling in overburden, testing, sampling and diamond core drilling at the sites selected.

TENDERS shall be in complete accord with drawings, specifications and tendering documents furnished by this Board. These documents (including plans, specifications, Notice to Drilling Contractors, General Instructions to Bidders, and Tender Forms) may be obtained from the 25th day of July, 1952, to the 31st day of July, 1952, from

The Executive Assistant,
Dominion-Provincial Board,
Fraser River Basin,
Room 302 Belmont Building,
Victoria, B.C.

TENDERS will not be considered unless made on the form supplied by the Board and in accordance with the terms set forth therein.

IT TAKES NO TIME TO PLACE A TIMES Classified Ad. Our ad-takers give you quick, expert and courteous service. Phone Beacon 3131.

Young Doukhobors Still Oppose War

GRAND FORKS, B.C., July 28 (BUP).—Young members of the Union of Doukhobors of Canada Saturday declared unanimously in a convention at Grand Forks, B.C., that they still oppose war.

The young orthodox Doukhobors said they "were, are and will be, as our forefathers, objectors to war on the basis of the teaching of Jesus Christ."

They added, "we ask all nations to come to reason, to stop the shedding of human blood and to establish peace, brotherhood and equality of all peoples."

The Doukhobors condemned arson, bombing and nude parades by their radical brothers, but denounced articles degrading Doukhobors as "not striving in the interests of unity but contributing to disunity and harm to the society."

With the purchase in 1951 of a five-year-old Hereford bull, Baca Prince Domino 20th, for $87,500, A. H. Karpe of Bakersfield, Calif., established a new world's record price paid for a beef bull.

ATTENTION, WRECKERS

Sealed tenders will be received by the City Clerk, City Hall, Victoria, B.C., up until noon on Thursday, August 14, 1952, for the demolition and removal of the following city-owned buildings:

63 San Jose Avenue
1020 Caledonia Avenue
1776 Rockland Avenue
1473 Fort Street
509 Wilson Street
837 St. Charles Street

Bidder must submit offer on form available from this office together with a certified deposit cheque made payable to the City Treasurer for $50.00 for each house quoted on.

The highest or any offer will not necessarily be accepted.

G. F. SHARPE,
City Purchasing Agent.

City Hall,
Victoria, B.C.,
July 25, 1952.

SHERIFF'S SALE
MEAT MARKET FIXTURES AND EQUIPMENT

Under and by virtue of a Writ of Fieri Facias to me issued out of the Supreme Court of British Columbia in the action—Lorne H. Metz vs. Steven Frederick Showers—I have seized and will sell by public auction on the premises at 610 Fisgard Street, Victoria, on Wednesday afternoon, the 30th July, at 2 o'clock, the plant and equipment of the said defendant comprising:-

One walk-in Universal cooler complete with compressor and motor; 12-foot Ruddy showcase and cooler; National cash register; meat chopper; Lander, Frary and Clark sausage machine; cutting tables; blocks; enamel trays; knives, etc.

Terms of Sale—cash plus 3% sales tax. For further particulars apply to the undersigned.

D. MacBRIDE,
Sheriff, County of Victoria.
Sheriff's Office,
Court House,
Victoria, B.C.

Maynard & Sons
Auctioneers and Appraisers
Since 1902

LARGE AUCTION
of
DEMONSTRATOR and USED APPLIANCES

Under instructions from
Woodward Stores Ltd.
We will sell at
851 BALMORAL
(Just Below Quadra)
TOMORROW — 1.30

19 Elec. Refrigerators
10 Elec. Ranges
26 Elec. Washers
74 Ice Refrigerators
23 Wood, Oil, Gas, Comb. Ranges
57 Console, Mantel Radios
Console TV Set

Record Players, Gramophones, 220 Communications Receiving Set, Vacuum Cleaners, Carpet Sweepers, Hand Floor Polishers, etc.

Featured are: Three as new Astral Refrigerators, as new Apartment Refrigerator, Gas and Kerosine Refrigerators, Moffat De Luxe Double Oven Electric Range with Automatic Clock (late model), Three Bendix Washers, Jacobs Launderall, several modern all-white Enamel Ranges in Electric-Wood Combination, Gas, etc., includes as new apartment-size Moffat Rock Gas, National Console Model TV Set, modern, with good-size screen, and many other items.

ON VIEW
Monday, 8.30 to 5.30
Tuesday, 8.30 to Sale Time (1.30)

MAYNARD & SONS
Auctioneers
733 Johnson G 5921

These Fingers Are Now Free From Warts

E. DEIGHTON'S WART REMOVER

Is made from herbs. It is not a burning acid. Warts and other fungus growths on hands, face and feet have been removed in 3 to 5 weeks without discoloring or leaving any disfiguring marks. It does not injure the healthy flesh. For sale at all drugstores.

MALTLEY BROTHERS LIMITED
Distributors, Toronto 10

Maynard & Sons
Auctioneers and Appraisers
Since 1902

Instructed by the Executor of an Estate, and other clients, we will sell in our salesrooms,
731-33 Johnson St.,
WED. — 1.30
AS NEW SELECTION
FURNITURE
ETC.
WALNUT AND MAHOGANY BEDROOM SUITES

Also comprising — Chesterfield Suites, Occasional Pieces, Mahogany Bric - a - Brac, Tri - Lamps, Chrome Dinette Suite, lovely 6-Pce. Walnut Single Bedroom Suite, attractive Mahogany Suite, other Bedroom Furniture, Child's Cot, fine China includes Part Wedgwood and Copeland Spode Dinner Service, etc., Double-Barrelled Shotgun, .22 Repeater, Enamel Sink and Drainboard, Ice Refrigerators, Stamps, etc.

CAR SALE: 10 A.M.
1952 PONTIAC FLEETLEADER
Owner flying East—Mileage 3,500
Also
BOX TRAILER

BASEMENT SALE, 10.30
USEFUL
FURNITURE
POWERED TABLE SAW and BENCH SAW
ELECTRIC WASHING MACHINE
FRUIT — VEGETABLES ETC.

See Tuesday's Papers for Full Particulars of These Sales.

MAYNARD & SONS
733 Johnson St. G 5921

NEW Milder PALMOLIVE
BLENDED WITH GENTLE BEAUTY OILS

Pure and Mild Really Mild!

New Palmolive promises you DEFINITE SKIN BENEFITS

Palmolive is a proven beauty aid, pure and mild—*really* mild. The secret of Palmolive's exclusive formula is in its expert blending with gentle Beauty Oils—to bring *you* rose-petal loveliness.

$1000 CASH
$75 EACH WEEK $400 GRAND PRIZE
Send your name and address to:
"Vacation Money, 526 Bay St., Toronto"
Palmolive wrappers *triple* your prize. Get details at your store.

NEW Milder PALMOLIVE BLENDED WITH GENTLE BEAUTY OILS

Fall Fashion Preview

Ten exciting, news-packed pages raise the curtain on your fall wardrobe . . . show where this year's important trends are pointing. See designs that are pert and cool in dog days . . . charming for afternoons all winter long! See new college clothes . . . pretty and wearable, whatever your age! See gay and glamorous sleepwear designed to double as play clothes, sport clothes, lounge clothes! See patterns so smart, so simple you'll reach for the nearest needle. They're all in the August COMPANION . . . on sale now!

Would you marry to pay a debt? Don't take a stand until you read Thelma Strabel's brilliant novel about Washington's vast and vicious social quicksand, *"Party-Bachelor"* . . . in the August COMPANION.

5 frosty desserts! Tingling, tempting new coolers like the shimmering Lemon-Lime Jelly with Peaches on the cover . . . and they're all easy as a breeze to make!

August Woman's Home Companion —on sale now!

Woman's Home COMPANION
Biggest 25¢ worth on the newsstand!

IN TOWN TONIGHT

ON THE SCREEN

ATLAS—"The Big Trees," at 3.09, 6.10, 9.31, plus "Jack and the Beanstalk," at 1.46, 4.47 7.48.

CAPITOL—"Bugles in the Afternoon," at 1.19, 3.25, 5.25, 7.28, 9.35. Last complete show 9.05.

DOMINION—"Deadline," at 1.05, 3.10, 5.15, 7.20, 9.30.

FOX—"Kentucky," at 6.45, 9.30, plus "Lady Says No." Doors open 6.30.

OAK BAY—"The Valley of Eagles," at 7.22, 9.32.

ODEON—"My 6 Convicts," at 1.04, 3.08, 5.12, 7.16, 9.23. Last complete show at 9 p.m.

PLAZA—"Hunted," plus "Walk a Crooked Mile."

ROYAL—"Jumping Jacks," at 1.07, 3.11, 5.15, 7.19, 9.28.

TILLICUM—"You're in the Navy Now." Gates open 7.30 p.m.

REST IN SIGHT

Teachers End Summer Grind In Classroom

When the last lecture is heard and the last examination written at provincial summer school Friday and Saturday, 1,578 teachers will breathe sighs of relief.

For most it will mean the long-awaited summer vacation away from books, pupils and fellow teachers.

This fifth and final week will see them completing courses with some teachers writing matriculation, history and English examinations.

In addition to lectures there will be exhibits of work, concerts and dramatic performances.

A bright red, hour-glass-shaped spot under the abdomen identifies the black widow, North America's most venomous spider.

FILM REVIEW

TWO FOR THE SHOW

AA (Oscar class). BB (Worthwhile).
A (Don't miss). B (For rainy days).
C (To put in time).

By PHIL LEE

Lee

(BB) "JUMPING JACKS" (Royal)—Comedians Dean Martin and Jerry Lewis are definitely like olives—an acquired taste. Up until "Jumping Jacks" they were a trifle hard to swallow but something must have happened to me of late because Saturday night I found myself lapping up their psycopathic exploits amidst camera chicanery with sickening relish.

Of course the plot, Lewis, an entertainer, going to help out his buddy, Martin—who is a paratrooper—and becoming a member of Uncle Sam's forces in a very unofficial capacity, lends itself to wonderful possibilities which this Hal Wallis production milks to the last drop.

True the Martin-Lewis combination is no such wonderful team as the old Laurel-Hardy effort, nor is either of them comparable to the genius portrayed by Harold Lloyd, Buster Keaton or Charlie Chaplin. None the less, they are very funny men, especially Jerry Lewis who, if he had been a race horse, could have been registered as Frankenstein out of Horror.

There are several very funny sequences in the show that calls on the ability of the cameraman and the cutting room. One is Lewis making a parachute jump sans chute. Another is Lewis during army manoeuvres capturing the "enemy" general and taking him on a wild jeep ride. But for me the funniest sequence of all is Lewis, who has been smuggled into the camp to help out with a show, gradually rising in rank until he is senior to his bona fide buddies.

However, a word of warning: If you don't like genuine 14-kt slapstick mounted on and surrounded by camera trickery please, please stay away from this one.

Longyearbyen (Longyear City), administrative capital of Spitzbergen, was named for John M. Longyear, a Bostonian who in 1905 conducted the first large scale coal mining operations in the icy Arctic archipelago.

CLASSIFIED ADS
Don't Cost—They Pay

THE MAN who must run for his life... THE CHILD he is forced to silence... THE WOMAN who drives him to kill... A J. Arthur Rank Org. Presentation HUNTED Starring DIRK BOGARDE KAY WALSH ELIZABETH SELLARS • ADDED EXCITEMENT • WALK A CROOKED MILE HAYWARD O'KEEFE STARTS TODAY! PLAZA

Columbia Pictures presents THE PRIVATE LIVES OF PUBLIC ENEMIES My 6 Convicts The human side of the guys "inside!" WITH MITCHELL · ROLAND · BEAL · THOMPSON AT THE COOL COMFORTABLE ODEON TODAY At 1.04, 3.08, 5.12, 7.16, 9.23 Last Complete Show 9 p.m.

Tillicum OUTDOOR B-7531 GATES OPEN 7.30 p.m. ENDS TONIGHT! Admission Now Only 50c Per Person Mon.-Fri. GARY COOPER - JANE GREER "You're in the Navy Now" Plus 3 Special Navy Shorts and Cartoon FREE Pony Rides for Kiddies FREE Prizes at Bingo for Early Comers Gates Open 7.30 p.m. 2 FREE PASSES TONIGHT IF YOUR LICENSE ENDS IN 572

STARTING TODAY! FOR THREE DAYS! "KENTUCKY" At 6.45 and 9.30 With WALTER BRENNAN, LAURETTA YOUNG, RICHARD GREEN Also Comedy Featurette with DAVID NIVEN and JOAN CAUFIELD "LADY SAYS NO" Latest News Last Complete Show 8.30 Doors Open 6.30 Quadra and Hillside FOX PLENTY OF PARKING AREA Air Conditioned For Comfort

STARTS TODAY! 3 DAYS ONLY! "THE VALLEY OF EAGLES" J. ARTHUR RANK FEATURE Plus Selected Short Subjects Complete Program 6.40, 8.50 Feature Starts 7.22, 9.32 "AMERICAN IN PARIS" STARTS THURSDAY, JULY 31 OAK BAY TEMPLE OF REFINEMENT ENTERTAINMENT AND EDUCATION

COMING SOON WATCH FOR IT! REGULAR PRICES M-G-M, producer of "QUO VADIS," presents its new Masterpiece in Spectacular Color by TECHNICOLOR RAFAEL SABATINI'S SCARAMOUCHE STARRING STEWART GRANGER · ELEANOR PARKER JANET LEIGH · MEL FERRER ROYAL

NOW SHOWING It's Aflame With the Terror of Blood-Crazed Redskin Fury Color by TECHNICOLOR "BUGLES IN THE AFTERNOON" AT 1.19 3.25 5.25 7.25 9.35 With Ray Milland Hugh Marlowe —Plus— CARTOON—"AIN'T SHE 'TWEET'" SPORTS NOVELTY — NEWS CAPITOL

FOTO-NITE TONITE $1125 3 SELECTIONS TODAY For 2 Days! At 3.09, 6.10, 9.31 WARNER BROS. PRESENT "THE BIG TREES" TECHNICOLOR STARRING KIRK DOUGLAS EVE MILLER · PATRICE WYMORE PLUS ABBOTT-COSTELLO Jack and the Beanstalk SUPER COLOR At 1.46, 4.47, 7.48 35¢ ATLAS A FAMOUS PLAYERS THEATRE

VICTORIA TIMES WARNER PATHE CANADIAN NEWS Democratic Convention Opens • • • World Red Cross Meet in Toronto • • • Toronto's New "Miss Sunnyside" • • • Gene Nelson in Person on Screen • • • Irish Regiment Changes Command • • • Olympics Open A RIP-ROARING RIOT! MARTIN and LEWIS Jumping Jacks MONA FREEMAN Feature 1.07, 3.11, 5.15, 7.19, 9.28 ROYAL Now Showing

NOW SHOWING! Doors 1 p.m. Feature at 1.07, 3.11, 5.15, 7.19, 9.28 IT'S SKY-HIGH HILARITY! DEAN MARTIN and JERRY LEWIS HAL WALLIS' Jumping Jacks EXTRA SAILS OF ACUPULCO CARTOON THE AWFUL TOOTTE TIMES-WARNER NEWS MONA FREEMAN · DON DeFORE · ROBERT STRAUSS ROYAL

"I've got a story to tell—of mob rule and revenge killings!..." ACADEMY AWARD WINNER HUMPHREY BOGART His Latest and Greatest Hit— Deadline ETHEL BARRYMORE KIM HUNTER NOW SHOWING At 1.05, 3.10, 5.15, 7.20, 9.30 DOMINION

THE SOMERSET (white wall tires extra)

WHY HAS THE NEW AUSTIN BROKEN ALL SALES RECORDS?

Take a demonstration ride in the new AUSTIN A-40 Somerset and you'll discover many reasons why Canadians have bought more AUSTINS this summer than in any corresponding period in AUSTIN Canadian history.

You'll be amazed that so much in smartness, in fine appointments and in performance can be yours at so low a cost of owning and operating. So call your near-by AUSTIN dealer today.

N-328

Wherever you go—You'll see Austin

VANCOUVER ISLAND DISTRIBUTORS:
THOMAS PLIMLEY LTD.
Garden 7161 Established 1893 1010 Yates Street

Dealers:
SHAW MOTORS LTD., Courtenay
HILTON MOTORS, Nanaimo
OHS BROS. GARAGE, Port Alberni
ROBISON SERVICE STATION LTD., Duncan
Chevron Division, BEN LOWE LTD., Qualicum Beach

Outstanding 'buys' in used Austins! Many used Austins in excellent condition have been traded in by satisfied owners. See your Austin dealer for real value in a used Austin.

To Seattle and Port Angeles!
ABOARD THE SWIFT, COMFORTABLE LUXURY-LINER
M.V. Chinook

SUMMER SCHEDULE
Effective through September 30, 1952

DAILY VICTORIA-SEATTLE

Lv. Victoria	4.45 p.m.	Lv. Seattle	11.45 p.m.
Ar. Seattle	9.15 p.m.	Ar. Victoria	7.05 a.m.

VICTORIA-PORT ANGELES
Effective July 1 through September 2, 1952

Lv. Victoria	8.00 a.m.	9.35 a.m.*	12.15 p.m.	2.35 p.m.*
Ar. Pt. Angls.	9.20 a.m.	11.15 a.m.*	1.35 p.m.	4.15 p.m.*
Lv. Pt. Angls.	5.45 a.m.	10.10 a.m.	12.05 p.m.*	2.35 p.m.
Ar. Victoria	7.05 a.m.	11.30 a.m.	1.45 p.m.*	4.00 p.m.

*Via Ss. Malahat

All Times Shown Are Pacific Standard Time

Daily Excursions to Port Angeles, Monday through Friday, $2.00

BLACK BALL LINE
PUGET SOUND NAVIGATION CO.
814 Wharf Street • Phone Empire 0222

EATON'S

Interesting Books for Visitors

Visitors to Victoria will find a wide selection of books for their perusal at EATON'S . . . topical books . . . new fiction and non-fiction . . . old favourites. We list here, some very interesting titles taken at random . . . all are worth owning and reading. Make one of them a memento of your visit here.

If you cannot come in to the store . . . Phone E 4141 and have it delivered to your hotel.

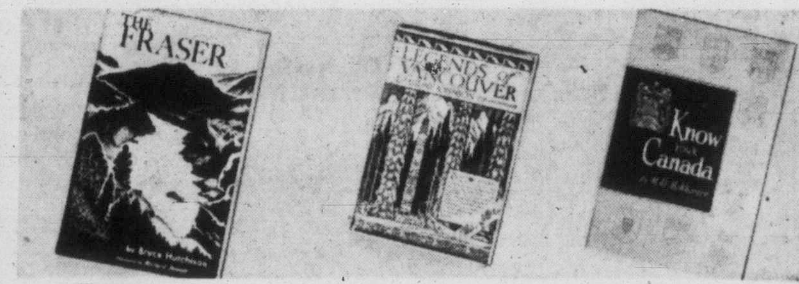

"The Fraser". By Bruce Hutchison. A fascinating story of one of the West's mighty rivers. Each **4.50**

Legends of Vancouver By E. Pauline Johnson. Each **2.25**

Know Your Canada A book of words and pictures describing Canada. Each **50c**

Historic Backgrounds of British Columbia By T. A. Rickard . . . A history of the northwest coast. Each **3.50**

Lyrics of a Lowdown By Robert Service . . . A new book of verse by a well-known poet. Each **2.75**

Canadian Writers By Arthur L. Phelps A book of essays on many well-known Canadian writers. Each **2.00**

Return to the River By R. Haig Brown The story of the great Chinook salmon of Columbia. Each **2.50**

A Pocketful of Canada A delightful anthology of Canadian writing. Each **1.98**

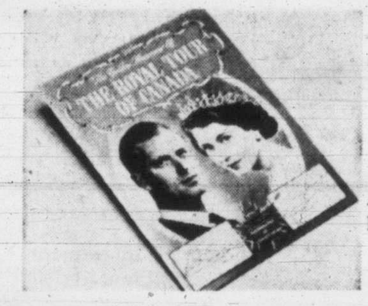

The Royal Tour of Canada, 1951

An interesting book of words and photographs of a famous tour. Each **3.00**

Royal Booklets The Royal Family — Buckingham Palace — Royal London — King George VI — The Royal Tour. Each **50c**

As We Came By By Judith Robinson A story of a trip through England by two girls and a car. Each **2.75**

Old Herbaceous by Reginald Arkell A delightful story of a gardener. Just the book you would expect from a city of gardens! Each **2.00**

EATON'S—Books, Main Floor

"Denby" Stoneware from England

In Attractive Green and Brown Tones

A large assortment of fine "Denby" stoneware . . . exclusive with EATON'S in Victoria. Many sizes and shapes in casseroles, cereal bowls, plates, mugs, cups and saucers, jugs . . . in beautiful green and brown colourings.

Pieces include:

Casseroles, each	1.25 to 3.95
Oval Sole Dishes, each	95¢ and 1.25
Cereal Bowls, each	65¢
Jugs, ¼ and 2 pint, each	60¢ and 1.95
Teacups and Saucers, each	1.25
Breakfast Cups and Saucers, each	1.50
Coffee Cups and Saucers, each	75¢
Plates, each	50¢, 75¢, 1.25 and 1.50
Mugs, ½-pint size, each	1.00

EATON'S—China, Main Floor, House Furnishings Building

For Phone Orders DIAL E 4141 Ask for the Order Line

Special Menus from the Victoria Room

Special Salad Luncheon
Fresh Raspberry Ring with Cottage Cheese
Blueberries and Sliced Bananas
Watermelon Balls and Green Grapes
Lemon Cheese Triangles
Roll or Muffin and Butter
Ice Cream
Tea or Coffee
95c

Special Hot Luncheon
Choice of; Cream of Corn Soup or Lemon Cake Top Pudding
Roast Pork with Brown Gravy
Buttered New Carrots or Frosted Green Peas
Mashed Potatoes or Baked Potatoes
Roll and Butter
Tea or Coffee
85c

EATON'S—Victoria Room, Fourth Floor

Store Hours: 9.30 A.M. to 5.30 P.M. Wednesdays: 9.30 A.M. to 1 P.M. — T. EATON C° BRITISH COLUMBIA LIMITED — Phone E 4141

Vancouver Desperado Kills Girl, Self

LATE SPORT RACES | **FOUR STAR FINAL** | NEWS FLASHES STOCKS

Weather: Sunny, Warm Tuesday
Details on Page 5

Victoria Daily Times

The Home Paper
Telephone B 3131
NIGHT
Circulation (to 8 p.m.) - B 3132
Classified (to 8 p.m.) - B 3131
Night Editor (to 11 p.m.) B 3132

VOL. 119, NO. 178 ★★★★ VICTORIA, B.C., MONDAY, JULY 28, 1952—20 PAGES PRICE: 7 CENTS SATURDAY, 10 CENTS

SLOAN OFFER ACCEPTED BY I.W.A. VOTE

Rider of damaged motorcycle lying under front of old-model car died of injuries early today after late Sunday night crash at View and Cook. Small daughter of car driver watches as police investigate. Car and motor bike ended up off side of road. (Times Photo by Strickland.)

JOHN "PAT" COLE
. . . fatally injured

Canadian Boxers Doing Well in Olympic Games

HELSINKI, July 28 (CP)—Clayton Kenny of Ottawa scored a technical knockout over Niels Berthelsen of Denmark in the third round of their lightweight boxing match today. The bout was in the first round of the lightweight class.

Earlier featherweight Leonard Walters of Vancouver had outpointed an Egyptian boxer to win his match in the Olympic Games featherweight competition first round.

The 20-year-old Walters took an unanimous decision from El Din Ahmed Fathi in the three-round match.

See page 8 for earlier stories on Olympics.

Allen Gilchrist of Ocean Falls, B.C., and Gerry McNamee, of Vancouver, each finished third in their respective heats in the men's 400-metre freestyle swimming championship and qualified to enter Tuesday's semi-finals.

The United States basketball team, paced by giant Bob Kurland, smothered Russia, European champions 86-58 in a crucial semifinal game.

It was the fourth straight victory for the Americans, who have never lost an Olympic basketball tilt, and the first defeat for the Russians.

In the overall Olympic point-scoring Russia is leading the U.S. by 120 points, 496½ to 376. In the track events which concluded Sunday the U.S. topped Russia 219 to 103½.

Dies in U.S.

WASHINGTON, July 28 (AP)—Senator Brien McMahon, 48, a Connecticut Democrat with a passion for peace and a key role in the United States atomic energy program, died today of a spinal ailment.

He entered hospital last month for an operation.

Crash Kills Autocyclist 'Pat' Cole

A well-known city motorcyclist was killed and a second youth was injured Sunday night when their two machines collided simultaneously with an old-model car at View and Cook.

Dead is John "Pat" Cole, 21, of 2745 Scott Street, who succumbed to injuries at Jubilee Hospital about one hour after the accident.

He sustained a fractured skull, internal injuries and a broken leg.

Injured but in good condition at hospital today is the second motorcyclist, Barry R. Stranix, 20, of 2214 Sayward, an employee of the Victoria Press Ltd. commercial printing department.

He is recovering from head injuries and cuts.

Driver of the car was reported by police to be Robert E. Forscutt, 574 Bay.

His wife and small daughter were in the car with him.

Police said the two motocyclists were traveling north on Cook and the car, west on View, when the collision occurred. All three vehicles received medium damage.

City police ambulances took the injured cyclists to hospital.

INQUEST SET

An inquest will be held Wednesday at 10 a.m. at Hayward's funeral home into the death of Cole.

One of the most popular members of Victoria motorcycling circles, "Pat" Cole had been an employee of Les Blow motorcycle sales on Douglas for the past three years and was the subject of a feature story in the July 25 edition of the Victoria Times.

Although he stood no more than four feet two inches, the 21-year-old mechanic placed in the first three in cross-country motor-cycle trials on an English machine that weighed only five pounds less than its rider.

FINE RIDER

His boss, Les Blow, said of him: "Pat had a tougher grind of it by a long shot than the average Joe on a motor-cycle over rough, hazardous trails in a cross-country trial.

He is survived by his parents.

8 Killed in Crush to See Eva's Body

BUENOS AIRES, July 28 (AP).—Eight persons were reported dead and scores injured in the crush today as thousands crowded up to pay last homage to Eva Peron.

Doctors manning improvised first aid stations near the ministry of labor, where the body of Argentina's first lady was lying in state, said some deaths resulted from trampling, others from heart failure.

They said thousands were given first aid, but most of these had only fainted. Many, however, suffered fractured legs or arms.

(See life story, page 7.)

Troops hurried in to help police control the crowds as they lined up four abreast in mile-long queues for a 20-second walk past the bier of President Juan D. Peron's wife and political partner, who died Saturday night after a long illness.

Many waited, eight hours for a glimpse of the body.

Peron spent much of Sunday beside the casket. After a private funeral mass, attended only by government ministers and intimate friends, he ordered the restless crowds admitted. They had shouted to see the body, and once broke a police cordon to get closer to the entrance.

Sewell Resigns

CINCINNATI, July 28 (AP).—Luke Sewell resigned today as manager of Cincinnati Reds.

He had been manager since Oct. 23, 1949.

Gabe Paul, general manager of the National League club, said he had asked Sewell to continue as manager "until we can get a suitable replacement which we expect to have within 24 hours."

Closing Prices

Trading was slow at Vancouver Exchange in the final session today. Stocks moved in a narrow price range and lists closed with only scattered fractional changes.

Western oil issues shaded off in light trading with minor setbacks confined mostly to low-priced stocks.

Early mild support for base metal leaders disappeared towards the close and left mining stocks on the off side.

Chase Ends In Murder

Shoots Father, Abducts Daughter

VANCOUVER, July 28 (CP)—Cornered by police after a wild chase, a 25-year-old burglar today shot and killed his sweetheart and then committed suicide with a .32 automatic.

Police said Frank Steele, 23, who had wounded the girl's father in a gun battle an hour earlier, shot Betty Webber, 19, through the eye in the bathroom of an apartment he had rented yesterday. Then he shot himself through the ear, police said.

Steele and the girl had been scheduled to appear in county court today to face trial on a burglary charge.

Police said Steele apparently wanted to prevent the girl from testifying.

He went to the girl's home about an hour before court opened, broke down the door and shot Harry Webber, 52, in the right leg when Webber tried to prevent him from speaking to his daughter. Neighbors said the girl had been going out with Steele against her father's wishes.

ACCOMPLICE HELD

Police said Steele and another man with him forced the girl at gunpoint into a car. They fled.

The other man was picked up soon after. Police held him as a material witness.

Squads of police chased Steele's fire-red car through city streets but lost him.

They then received a tip that Steele had rented an apartment on West Sixth Avenue yesterday. Warned that Steele was armed, they approached with drawn guns from four sides.

They heard two shots as they closed in. They found the two bodies in the bathroom.

Police said it was possible Steele had intended to hide out in the apartment until he could leave the city.

Steele and the girl were charged with three others with breaking an entering a sportswear factory May 5 and stealing clothing valued at $2,800. Steele's bail had been set at $3,000, the girl's at $1,000.

The girl's hair was still up in pincurls when she was found dead.

VICTIM, KILLER SEPARATED BY THIN CURTAIN

VANCOUVER, July 28 (CP)—Only a thin curtain in the emergency ward of Vancouver General Hospital separated a wounded father from a dying gunman who had shot him and an hour later killed his pretty daughter.

Harry Webber, shot in the leg, was aware that the dying man in the next cot was Frank Steele, who had shot him more than an hour before.

But Webber did not know that Steele had killed his daughter Betty and then put a bullet into his own head in a suite as armed police closed in on the hideout.

Refusal Of Recount To Be Tested

C.C.F. Announcement Adds to Confusion

B.C.'s political picture got a new touch of confusion this afternoon when C.C.F. leader Harold Winch announced his party will appeal the refusal of a judicial recount of the provincial election result in Vancouver-Burrard riding.

Earlier today Judge J. A. McGeer had refused the recount on a technicality—created because the application had used the name "Burrard" instead of "Vancouver-Burrard."

Following Judge McGeer's ruling Premier Johnson had gone to Government House shortly before noon, presumably to discuss with Lieutenant-Governor Clarence Wallace the arrangements for the changeover in the government.

PLANNED TO QUIT

It was intimated that Premier Johnson was preparing to submit the resignation of his cabinet and to recommend Social Credit leader W. A. C. Bennett form a minority government.

But Burrard — where Social Crediter Bert Price defeated the C.C.F. candidate—is the key riding in the election, since a change in the standing there would reverse the present party status of Social Credit 19 and C.C.F. 18 seats.

In the light of the C.C.F. decision to appeal Judge McGeer's ruling, it is expected Premier Johnson will be further delayed in his plans to vacate office. He had made no statement at press time.

Mr. Johnson went to Government House after consultation with his cabinet ministers.

In his ruling at the recount Judge McGeer said he has no power to amend C.C.F. Grant MacNeil's application for a recount.

Judge McGeer said: "If the [illegible] the powers to amend, the electoral act would have said so. If I acted, I would be flaunting the will of the people."

Another recount, in Vancouver-Point Grey, is expected to be concluded Tuesday.

Approval Is Conditional; Operators Ask More Time

The I.W.A. is prepared to end its six-week-old coast lumber strike on terms proposed last week by Chief Justice Gordon McG. Sloan.

Decision of lumber operators as to whether they will accept terms outlined in the Sloan settlement formula will not be known, however, until 5 p.m.

Both sides were to have notified the chief justice of their decision by noon.

J. S. Stewart Alsbury, district president of the International Woodworkers of America, telephoned His Lordship at 11.45 a.m., informing him that his terms for settling the multi-million-dollar strike were acceptable to the union's membership, subject to three provisions.

These were:

(1) That there be no discrimination against any of those participating in the strike;

(2) That the Sloan terms be incorporated into a proper agreement and signed before work resumes;

(3) That all injunctions and claims against union personnel be lifted.

John Billings, president of Forest Industrial Relations Ltd., spokesman for the 162 lumber operators involved, telephoned the chief justice before Mr. Alsbury and reported management had been unable to reach a decision but felt an answer could be given before tonight if an extension of time were allowed.

Chief Justice Sloan consented to a five-hour extension.

CHIEF JUSTICE PLEASED

The quiet-spoken head of the province's judiciary, said he was pleased that the union had found his terms acceptable. He said he would reserve further comment on the matter until he had been notified of the operators' answer.

The chief justice outlined his recommendations for settling the crippling strike last Thursday after sitting seven days as mediator in the dispute.

During that time he studied the situation deeply, and tried to bring the parties to agreement.

Satisfied that no hope existed for a settlement by mutual agreement, Chief Justice Sloan called the two parties together for a final session; he outlined his own plan for settling the involved issues, then sent the two sides away to consider his proposals. He asked that they inform him by noon today whether his terms were acceptable.

The I.W.A. negotiation committee left the decision up to its membership, though the policy committee recommended acceptance.

Woodworkers voted on the issue in a secret-ballot poll taken Sunday at 19 different meetings throughout the province. In Victoria, woodworkers voted at the Club Sirocco. It was one of the biggest union gatherings ever held here.

An estimated 25,000 members participated in the B.C. vote, with the majority favoring acceptance of terms and a return to work.

Main point in the formula is that a 5½-cent-an-hour wage increase be provided for loggers and lumber workers in all classifications.

It also provides for three paid statutory holidays a year, and a reopening of wage talks in six months' time.

MAY SEE TREND

The chief justice pointed out that by the beginning of next year, business trends would be more clearly defined and it will be easier to determine how wages stand in the light of actual lumber sales.

In negotiations up until now, union and management sides were at complete odds over business prospects. One said business was to continue at a high level; the other maintained business was going to fall off badly.

At initial negotiation meetings in the spring, union negotiators demanded a 35-cent-an-hour wage increase, paid holidays, and an operator-financed health and welfare scheme.

OVERNIGHT ENTRIES

LANSDOWNE

FIRST RACE—Six furlongs:
8821 Minaki (no boy) 115
8820 Admit (Matthews) 115
8823 Kajak (Guiney) *108
8779 Royal Time (Coppernoll) 115
8813 Interned (Anderson) 120
8815 Beattie C (Wells) 115
8797 Simonides 120
8797 Adonne (Lavoie) 115
8838 Militant (Hernandez) 120
8695 Lamingo (no boy) 112
Also eligible:
8823 Inchkeith (Burgin) 115
8821 Pardina (Burgin) 115

SECOND RACE—Five one-half furlongs:
8814 Kathy Fin (Trent) 117
8806 Sweep Trail (Zufelt) 120
Joe H (Wells) 113
8814 Renmarb (Copernol) 110
Marbeth (Hernandez) 110
8774 Fod For Thot (A) (Dye) 113
8806 Meum Est (Anderson) 113
8806 Charita Ann (Giacomelli) 117
8782 Lady Cara (no boy) 110
8774 Fairy Flash (Filipchuk) 110
Also eligible:
8806 Plover Call (Zufelt) 113
8830 Future Promise (Giacomelli) 113
Katie Pollock (Filipchuk) 117
8806 Vae Victus (A) (Matthews) 113
(A)—Dr. L. H. Appleby entry.

THIRD RACE—Six furlongs:
8799 Lady Ginger (MacAulay) *108
8679 Mira Tryst (Wells) 115
8838 Sun of York (Matthews) 120
8775 Onweiste (Anderson) 115
8629 Gay Bob (no boy) 112
8823 Goldsmith Boy (Baca) *113
8820 Pollapash (Lavoie) 120
8838 Ted Junior (Yeutter) 120
8785 Sabies Belle (Williams) *100
8812 Gold Pebble (Dye) 115
Also eligible:
8838 Sweepnan (Oliver) *108

FOURTH RACE—One mile:
8840 Have No Fear (P. Lavoie) 109
8832 Fox Trot (C. Jellison) 106
8816 La Moude (H. Matthews) 109
(8792) Lambion (H. Trent) 107
8751 Joy D (K. Coppernoll) 110
8744 Fifteen (R. Williams) *105
8818 Shannonworth (W. Burgin) 105
8840 Son of Troy (B. Blair) *103
8816 Our Deal (I. Guiney) *113

FIFTH RACE—Six furlongs:
8769 Pevchene (C. Coppernoll) 120
8839 Easy Glory (B. Giacomelli) 115
8845 Coniagas Boy (W. Burgin) 115
(8838) Sirandy (P. Lavoie) 115
8834 Omicron (E. Craig) *109
8839 Zuna Lynne (B. Blair) 105
8833 The Pup (G. Dye) 106
8839 Golden Don (A. Poel) 120
8834 Bishop (no boy) 120
8831 La Baye (G. Hernandez) 112
Also eligible:
8831 Bo Bo Low (P. Lavoie) 117
8844 Ariel Wing (I. Guiney) *104
8807 Nonchalance (S. Baca) *110
8824 Pietette (B. Giacomelli) 106
8824 Wild Kate (no boy) 115
8824 Neckabead (A. Anderson) 115
(8821) Gearjammer (K. Coppernoll) [illegible]
(8820) Captain Turley (B. Giacomelli) 115
8823 Ethel Valley (P. Macaulay) *102
8719 Kintal (P. Lavoie) 117

SIXTH RACE—Six furlongs:
8817 Markendell (I. Guiney) *103
8815 Man of Spirit (G. Zufelt) 120
8785 Occor (G. Hernandez) 120
8785 Polly Bashaw (P. Lavoie) 110
8825 Norwester (R. Williams) *108
8738 Cliffchoice (G. Dye) 120
8825 Civil Answer (K. Coppernoll) 115
— Little Destrer (J. Foesier) *110

SEVEN RACE—Six furlongs:
8803 Efforts Boy (R. Breckenridge) 122
8723 Pinestreet (W. Burgin) 108
8810 †Record Time (A. Anderson) 114
(8810) Silent Bank (no boy) 114
(8721) War Bunny (H. Matthews) 109
8802 †High Mio (A. Anderson) 108
(8849) Ladworth (B. Giacomelli) 111
8763 Balerno (K. Coppernoll) 113
†McDonald-McCumber entry.

EIGHTH RACE—One mile and one-sixteenth:
8847 Jazz Society (H. Matthews) 115
8718 Ho Lee (B. Giacomelli) 115
8834 Tank Destroyer (J. Carson) *113
(8812) Glory Roll (W. Filipchuk) 115
8812 Count Gallio (R. Williams) *104
8842 Steven C (no boy) 106
(8788) Zemzem (K. Coppernoll) 110
8800 Sea Vengeance (A. Anedrson) 114
Tiny Dstrer (J. Fosier) *110
8836 Pride's Pride (G. Hernandez) 117
Also eligible:
(8828) Tasman (B. Giacomelli) 115
8769 Galladoah (W. Burgin) 110
8836 Running Flag (K. Coppernoll) 112
(8841) Big Poise (R. Williams) *113

Weather clear, track fast, first post Tuesday, 4.30.

DEL MAR

FIRST RACE—Five one-half furlongs:

Salute Me 118	Sabufli 118
Lovely Brook 118	She's Ours 118
Speed Ballet 118	Black Veil 118
Vathi Miss 118	Lady Tip 118
Yclept 118	Edith Lily 118
Glory Flight 118	Tyleryries Girl 118
Miss Sunkist 118	Julie's Jewel 118

SECOND RACE—Six furlongs:

Delplay 107	Oracle Man 107
Dr. Pentick 107	Side Pocket 107
Sabuwill 112	Slick Knight 112
Valero 112	Conejo Bonita 113
Ace Rose 112	Sister Green 107
Julie's First 107	Speed Edition 112
Flagit 112	Lock's Lady 107

THIRD RACE—Six furlongs:

Kay Laddie 119	Toubo Weep 113
H. T. Perry 113	Zingaro 108
Dreamy Miss 108	Barrackpore 113
Vi Zun 113	Golden Moon 113
Dora Lil 108	Mastuerzo 119
Eva J. 108	Gold Spirit 113
Double Flash 114	Rosebowl 113

FOURTH RACE—Five one-half furlongs:

Be Valorous 112	Abacus 10
Mi Amante 116	Qualate 112
Liberty Moon 113	Winfair 109
Bric Admiral 116	Holly Spirit 109
High Gold 112	Criterion 116

FIFTH RACE—Five one-half furlongs:

Touring Dog 116	Dillifilly 113
Peranne 113	Villa Lobo 119
Strict Middlin 122	Footplay 109
Tocito 112	El Toro Bam 116
Cocotte 113	Leverette 119

SIXTH RACE—Six furlongs:

Trusting 112	Competing Beau 112
[illegible]	Royal Rage 115
Hindu Star 112	Round Stitch 112

SEVENTH RACE—One mile:

Miss New Year 111	Worn Out 117
A-Blue Cloth 117	B-Tonga 111
B-Frigid 109	Miss Terri 111
Island Lass 114	A-Entry
Great Dream 114	B-Entry
A-Fleet Rings 109	

EIGHTH RACE—Mile and sixteenth:

Jenny T. 106	Audacious Star 115
Sir English 120	Aussieland 111
Martial Colors 106	Toubo Chilla 114
Pomiso 109	

SELECTIONS

By the Associated Press

DEL MAR

1—Cathi Miss, Speed Ballet, Lovely Brook.
2—Sabuwill, Valero, Ace Rose.
3—H. T. Perry, Kay Laddie, Mastuerzo.
4—High Gold, Criterion, Bric Admiral.
5—El Toro Bam, Strict Middlin, Leverette.
6—Trusting, Royal Rage, Hindu Star.
7—[illegible]
8—Toubo Chilla, Audacious Star, Sir English.
Best Bet—El Toro Bam.

DEL MAR RESULTS

Speedjam (Gilsson)	$9.10	$4.70	$4.00
Bland Pere (Moreno)		3.70	4.20
Crystal Top (Baird)			4.80

Time, 1.06 2-5.

OL' VIC SAYS:

Still thinks th' Chicago way o' gettin' a political leader is [illegible] better'n th' Cairo way.

★ ★

Feller with a lawn sez one man's heat is another man's water bill.

★ ★

Steered clear o' them wood choppers at Sooke on Satiddy. Looked t' me like fellers with an axe t' grind.